COLORADO SPRINGS GAZETTE.

NUMBER 1894. COLORADO SPRINGS, COLO., WEDNESDAY, SEPTEMBER 25, 1889. PRICE FIVE CENTS.

EUROPEANS ALARMED.

The Coming American Congress Regarded With Alarm.

Europeans Afraid of the Effect on Trade it May Have.

A Warning Given to the Delegates From South America.

United America Not a Popular Watchword in Europe.

Alarm in Europe.

NEW YORK, September 21.—A special from Washington says: The state department is receiving just now from our representatives in Europe a great many interesting extracts from European journals expressing alarm over the effect upon European trade of the coming conference of American nations. Some of them are almost hysterical in their appeals to South American republics to refuse our advances and continue to trade in Europe. Le Temps of Paris has been publishing a series of articles expressing the gravest fears as to the consequences of the congress. The paper urges English and French merchants to make every effort to induce South Americans to adhere to their present policy. La Epoca of Madrid has also been publishing vigorous comments on the congress.

One of the interesting publications received at the state department is from Minister Grant, dated August 8, 1889. It is a long article from the Vienna Presse, the organ of the minister of foreign affairs of Austria-Hungary. It says that the United States government has invited the governments of the new world to take part in the congress to be held in Washington under the watchword of united America, and finally America united against Europe. The paper continues: "Uniform weights, measures and coinage are to be introduced and a board of arbitration is to be appointed to settle disputes between American states. The closer relations of European states in connection with American affairs are to be jointly opposed and important a uniform tariff rate of customs duties is to be established. If imports should be taxed in use by tariff rates as high as those of the United States, a large part of our workmen and a still larger part of the German, French and English laboring men would be in danger of losing their employment. It would be a serious loss to Europe if the politicians of Washington should succeed in uniting the whole American continent not in a single free territory but in a territory surrounded by insurmountable customs barriers." The barriers the Vienna paper refers to say, the states to the south of the United States are not likely to assist in building nor are they likely to submit to the wishes of the military party of the United States. It follows up this statement by giving them advice as to where they shall sell their raw material and buy their finished goods and urges them not to attempt to change their present European trade routes for fear Americans will take possession of the same.

The extracts of the papers in three of the principal capitals of Europe are not the only ones that can be quoted. But they are enough to show that the commercial interests of Europe are waking up to the importance of this congress and are attempting by all means fair and unfair to prejudice it throughout all the European countries.

Denver, September 24.—The official reports wired to New York and other eastern cities last night that Frank Pine was the projector of the scheme whereby the First National bank of this city was recently robbed of $21,000, is absolutely without foundation. This statement was made on the authority of Chief of Police Farley, and prominent detectives of the city. It is a well known fact that Pine was seriously ill in Minneapolis at the time of the robbery. This story probably grew out of the fact that Pine is here under arrest for swindling a hotel man of Kansas City out of $18,000 on a bogus mining deal. Pine is now lying at the point of death from congestion of the spine.

Paris, September 24.—Republicans journals are jubilant over the result of Sir Mary's elections. They say that the Boulanger party will only add to the success of the republicans. They regret the defeat of Ferry and express the hope that his absence from the chamber will be only temporary. The Republique Française says that the country has elected a government majority and has shown that it is tired of the former divisions and its desire is that the chambers should proceed to the national interests to the exclusion of the personal questions causing the division. The Journal des Debates has no great confidence in the wisdom of the new majority. The monarchical and Boulangist journals express disappointment at the result and say that the second ballots will strengthen the position of the opposition.

A Dynamite Story.

CHICAGO, September 24.—The story in one of the morning papers regarding Winnie Burger, who is said to have put up the funds in connection with the Cronin murder, is a very old one, at least so Police Captain Schuettler says. He said, "There was a time when we thought the investigation of the clue would be of great importance to us but that idea has long since been exploded. The only person who still believes in the clue are a few Irishmen who think they know all about the affair and you could not drive any other idea into their heads with a cast iron bar. They persist in thinking this man had a great deal to do with the murder.

"The story says there is no longer any doubt as to who was with Bourke and Woodruff the night Cronin was killed. Is that true?" said a reporter.

"No, it is not true. There is a great deal of doubt, in fact it is all doubt."

New Water Works.

BUENA VISTA, Colo., September 24.—A disastrous fire broke out at 2.30 o'clock Tuesday morning which consumed the Princeton, one of the finest hotels in Buena Vista, entailing a loss of $25,000. The flames were first discovered in one of the buildings in the rear of the hotel, and after considerable delay the alarm was given, but before the fire company arrived the main building caught. The inmates of the hotel lost everything, some barely escaping alive in their nightdresses.

In the neighborhood residences were damaged to the extent of $1000, and there were other slight damages to furniture, etc. Both of the hotel cottages were burned to the ground. The origin of the fire is unknown, but it is supposed by many to be the work of an incendiary. The amount of insurance carried on the property was $13,000. The Princeton was the property of the Buena Vista Land and Improvement company, who say they will immediately rebuild.

A Great Race.

GRAVESEND, September 24.—Fully 12,000 people were present to-day. The event of the day was the first special race in which the king of the turf, King Alcon, cleverly ridden by Murphy, passed under the wire a length in front of Raceland, Banker August Belmont's representative. The pace was very slow in the first quarter and, passing the stand after having traversed a quarter of a mile, Raceland led by four lengths. At the end of the three quarters Raceland was two lengths in the van and Kingston and Los Angeles were lapped, with Tenny three-fourths of a length behind. Making the turn for home Los Angeles was beaten and Barnes began to apply his whip. Hamilton and McLaughlin also went to the whip, but Murphy merely shook Kingston up. The great racer gamely responded, and coming with a rush was soon in the lead. Raceland then was second, Tenny third and Los Angeles was out of it. The pace in the last furlong was terrific, but Kingston was the winner, and amid the wildest excitement the gallop under the wire leading by a length in 2 06¼.

In the Jury's Hands.

NEW YORK, September 24.—The Ives case opened this morning with summing up by the prosecution. Col. Fellows finished his address to the jury at half past 10 o'clock. After a long discussion of certain points with Ives the latter made a number of statements which he testified corrections of Fellows' arguments. Recorder Smyth's charge to the jury was lengthy. On the whole it was an impartial and clear exposition of the acts and the law governing them. The jury retired about 5 o'clock.

At 9.45 the jury sent in a communication to the recorder asking for further instructions. They were taken to the courtroom and asked to have a portion of the recorder's charge read to them from the stenographer's notes. Lawyer Brooks strenuously objected to the reading of the stenographer's notes, and took exception to the judge's ruling. The jury were again sent back.

The Drought in Texas.

DEER PARK, Md., September 24.—President Harrison and Senator Henry Davis left here this morning for Elkins, W. Va., during a heavy rain storm. The trip has certain elements of hardship as it begins and ends with a long drive through precipitous mountain regions. During the day the president will see one of the wildest sections of the mountain region of West Virginia. The party will return to-night.

LATER.—President Harrison and Senator Davis returned to Deer Park to-night after a stormy trip. It rained constantly and even the president's Mackintosh and high rubber boots could not entirely protect him from a drenching. To-morrow the president and Mrs. Harrison, ex-Senator and Mrs. Henry G. Davis and Mr. and Mrs. Elijah Halford will attend the centennial celebration at Cumberland.

A Valuable Wave.

NEW YORK, September 24.—A steady stream of water flows down into the City National bank yesterday, where there was an exhibition of something which made many believe in water. It was a big block of gold the biggest ever run into shape from an assay furnace. It was sent by the Montana National bank at Helena, Montana, to which city it had been returned by the United States assay office, and was reexpressed here from the west free of charge by the United States Express company, out of consideration for the splendid bump. The brick was constructed with the idea of weighing $100,000 in bulk, but the assay value runs $94,000 and that amount.

Attempt to Kill the Czar.

LONDON, September 24.—A story reaches here from St. Petersburg on what appears to be creditable authority that just previous to the czar's departure for Copenhagen a check of dynamite was exploded at Peterhoff station. The station was badly wrecked, and the railway signal man killed. It is fully believed that it was intended to have the explosion take place when the czar passed through the station on the way to the train, but that through miscalculation it was exploded before the time of his majesty's departure.

Insolvent.

CHICAGO, September 24.—Dillard, Clark & Co.'s failure came up in court to-day on a motion by the receiver, for an order on the sheriff to turn over to him the property levied on yesterday. The court directed that the rights of judgment creditors should be fully preserved, and that the claims of the latter should be first to be paid out of the proceeds of any sale by the receiver. The receiver is running the business and is at work on an inventory. So far he has found nothing to change the figures of $100,000 liabilities and $[illegible] assets.

A Suicide.

CHICAGO, September 24.—Near the suburban town of Clyde this morning the mutilated body of a man was found lying on the prairie. The body was in sections and not all there. The head was nearly severed from the body and lay beside the track from which all the vital organs had been removed. Portions of the limbs were scattered about. It is supposable the fragments came from a dressing table.

Boulanger Confident.

LONDON, September 24.—In an interview to-day Boulanger said that he had no hope of his party having a majority in the new chamber of deputies. He had now, however, much faith in the future. The government had everywhere stolen votes with raven like characteristics. The republican majority would prove unmanageable, and the country would soon be calling him to power.

Gen. Warner Arrives.

KANSAS CITY, September 24.—Major Warner arrived from Washington this morning. In an interview he replied to the question, "Will you accept the position of commissioner of pensions?" "No, I will not."

Train Auction.

BOSTON, September 24.—George Francis Train was arrested at noon at the Tremont House on a judgment note for $1,000.

DISASTER IN CHICAGO.

A Freight Train Runs Into a Rock Island Passenger Car.

Five People Killed and a Number Seriously Injured.

The Accident the Result of an Engineer's Carelessness.

The Person Supposed to be Responsible Disappears.

A Frightful Disaster.

CHICAGO, September 24.—A frightful disaster to a suburban passenger train occurred to night in the southern outskirts of the city. The Chicago, Rock Island and Pacific train No 57, which left the main depot at 5.35 p m for Blue Island, was crashed into by a freight train at the Lake Shore and Panhandle crossing near Eighty third street. The passenger train was at a standstill, one coach projecting over the crossing and into this coach, containing about sixty persons, plunged the freight train, traveling rapidly at right angles to the Rock Island tracks. The wreck of the passenger was instantaneous and complete. Half an hour later four dead bodies had been taken from the debris, and the number of victims is still a matter of conjecture. Most of the people in the coach were residents of the suburban towns of Washington Heights and Morgan Park.

LATER.—When a thorough search had been completed it was found that three ladies and two gentlemen had been killed outright and another man was in a dying condition. Six other persons were seriously injured. The latter six unfortunates were hurriedly conveyed to their homes near at hand, while the dying man was taken to the institution of the Sisters of Mercy. The five dead were conveyed to the morgue.

The list of killed is. Mrs. Kelly, G. McKenzie, Fred Hoch, Mrs Brown and an unknown woman, all of Washington Heights. The seriously injured are: Gus Mulchay, Seventy-sixth and Wallace streets, fatally hurt; Miss A. W. Steele, Anton Shuberg and Parker Hudson of Washington Heights. The others who were hurt sustained but slight injuries.

The wreck appears to have been entirely due to the absence of a signal. The passenger train was on time and the signals were set at the crossing and yet the freight train, regardless of time and signals, passed into the coach, running at a speed of 12 miles an hour within the city limits. Both Thornbley and his fireman jumped and escaped. The engineer has disappeared.

Field in Chicago.

CHICAGO, September 24.—Justice Field arrived here to day. In an interview he said: "I think the tragedy will result beneficially to the law of our land. There will be laws passed by congress and also by state legislatures protecting judges from the wrath of disappointed and desperate litigants. It is necessary to conduct to keep justice pure that the judge on the bench should not be compelled to let fear of the litigants' resentment change the course of his rulings."

"Do you anticipate any attempt of revenge to be made by Mrs. Terry?" "One cannot tell. She is closely watched, but desperate people take desperate chances sometimes."

"Is Marshal Nagle traveling with you?" "No, I have had no protection since leaving Tacoma." It was ascertained, however, that Marshal Nagle travelled on the same train with Justice Field, but Justice Field said Nagle was not of his party.

"Marshal Nagle directs his own affairs," said Justice Field when questioned on this point. "I have nothing to do with his actions, he goes and comes as he chooses. I have no body guard, I assure you." Justice Field and party left the city for the east this afternoon.

Visitors from Spain.

NEW YORK, September 24.—A distinguished lot of visitors to this country arrived at this port early this morning on the City of Paris, they being delegates to the international congress from various Spanish American countries. The delegates were Dr. Juanto Cartelle, delegate from Salvador, Dr. Jose Arrieta Pinel, attache, and Senor Valdirosa, secretary; Senor Juan Francisco Velarde, delegate from Bolivia, Alcibiades Vellade and Mariano Velarde, attaches; Gerosimo Zelaya, delegate from Honduras and E. C. Fuller, secretary; Ex-Minister Roberts from Chili; and Julio M. Foster of Santiago, Chili.

In reference to the coming congress Senor Zelaya, delegate from Honduras, said, "Our people are very enthusiastic over the international congress and expect many advantageous results from it. We wish to develop our mining and agricultural interests but our mines are what we want to see in operation as soon as possible. We need railroads and the enlargement of our commerce with foreign countries and especially with the United States. All classes of our country desire close relations with your people."

A New Volcano.

CITY OF MEXICO, September 24.—An American railroad contractor now in the city from Colima tells of recent eruptions of a volcano at Colima where the crater is twelve thousand feet above sea level. It is very active, throwing up intermittently a column of smoke and red hot ashes several times. A few days before the earthquake last month the volcano belched forth dense black smoke that hung over the country for miles around. It is not known whether any lava has been thrown out or not. The large amount of red hot ashes surrounding the volcano makes an investigation impossible.

Royal Wedding.

PITTSBURG, September 24.—The Republican League of Pennsylvania met here in annual session this morning. Two hundred and fifty delegates representing every republican club in the state were present. A permanent organization was effected and a committee on resolutions appointed. A recess was then taken until afternoon.

The Fire.

KANSAS CITY, Mo., September 24.—The interstate commission began its session in this city to day. The first case was against the Rock Island road for refusing to stop a train at Lawrence, Kas. That company showed that it was not allowed to stop there by the terms of its contract with the Union Pacific over whose tracks it passes through Lawrence. The decision was reserved. The next case was against the Texas and Pacific and Missouri, Kansas and Texas for discriminating in freights against Hunnewell, Kas. These roads showed that these discriminations were removed. The decision was reserved.

Buried for 108 Hours.

QUINCY, September 24.—This morning the laborers at the ruins caused by the recent landslide heard a slight moan under a heap of wreckage. By digging vigorously they soon reached Joseph Kemp. When extricated Kemp, who is 72 years old, was not able to speak after having been buried 108 hours. Stimulants were administered and hopes are entertained that Kemp will recover. Shortly after Kemp was taken out the corpse of Mrs. O'Howd, aged 72 years, was recovered badly mutilated. It is expected that more bodies will be found shortly. The coroner's inquest into the cause of the death of the forty eight victims opened this morning.

The evidence given at the inquest shows clearly that the recent landslide could have been guarded against by properly repairing the cracks in the cliff some years ago.

Killed in Self-Defense.

PANAMA, September 24.—T. V. Luster, of Tennessee, was released from confinement in this city on September 12th, after having been in prison 188 days awaiting trial for having killed a Mexican named Cevallos in the northern part of Panama. Cevallos, it was shown by the evidence, had determined to kill Luster. He had so stated publicly and followed the latter twenty days. Luster was informed that his life had been threatened and that he would have to protect himself. The evidence was conclusively in favor of the accused and twenty six prominent residents declared that Cevallos was known to have been a dangerous man.

Water for the Arid Lands.

CHICAGO, September 24.—Major Powell, chief of the geological survey, who has been in attendance on the senatorial committee investigating irrigation in the west is in the city. He said that the arid lands that can be irrigated and made productive in the states and territories visited will amount to over one hundred million acres. The principal work of the committee will be the preparation of a report upon the advisability of congressional appropriations for surveys in the arid districts.

Without Any Truth.

BOSTON, September 24.—At the Union Pacific office here it is declared that there is not a spark of truth in the Omaha report of a traffic arrangement with Manitoba. Traffic Manager Mellen is coming east, but to meet President Adams on official business. The Union Pacific has not purchased 40,000 tons of steel rails, nor indeed any steel rails, and nothing is known by the officials of any Northern Pacific line of business in opposition to the Oceanic Railway and Navigation company.

Will be A Success.

WASHINGTON, September 24.—The report of the trial board on the recent official trip of the cruiser Charleston, which was received from San Francisco yesterday, has been referred to the chief of the bureau of construction and engineering for a report as to whether or not the tests were satisfactory. This is a perfunctory operation, dictated by the rules of the department, and there is no doubt that the secretary will order the acceptance of the vessel before the end of the week.

Thrown Into a Panic.

FRANKLIN, N. Y., September 24.—The three hundred employes of the Richardson shoe factory were thrown into a panic this morning by an explosion of gas in the basement. Eight or nine girls and a few men were very seriously injured. The explosion shook the entire building and blew out all the gas. Over one hundred girls escaped by the fire escapes or jumped from the windows to the roofs of the adjoining buildings. Aside from minor bruises none of them were injured.

Tribute to Mrs. Stowe.

HARTFORD, Conn., September 24.—The opera house was crowded to overflowing this afternoon to witness the historical tableaux as a testimonial to Harriet Beecher Stowe. The tableaux illustrated national events from Columbus to date, and were designed especially to show the progress of women. The author and the manager was Cora Scott Potter of Boston and Mrs. Livermore was the lecturer. Isabella Beecher Hooker presented Mrs. Stowe.

Duel Between Spaniards.

MADRID, September 24.—A long conference was held to-day between the ministers of war and foreign affairs concerning the firing upon the Spanish steamboat Cocodrilo, by ruffians on the Moroccan coast. It is probable Spain will be sent to the Spanish minister at Tangier instructing him to present upon the sultan the fact that an apology must be made for this insult to the Spanish flag.

At Chicago—Chicago and 6, Philadelphia 5.

At Pittsburg—Pittsburg 13, Washington 8.

At Indianapolis—Indianapolis 12, New York 15.

At Brooklyn—Brooklyn 10, Columbus 0.

At Chicago—Boston 7, Chicago 5.

The New Chamber.

PARIS, September 24.—All the ministers of the cabinet have returned to Paris. The new chamber will be summoned to meet in November. It is estimated that the support of the government will comprise 200 moderate republicans and 65 members of the left. The chamber is certain to annul the election of Boulanger and Count Dillon.

Omaha's Team to be [illegible].

OMAHA, Neb., September 24.—At a secret meeting of the Omaha Base Ball association to day it was decided to accept the proposition of the Boston club for the sale of the entire Omaha team to that city. The probable result will be that Omaha will have no team in the field next year.

Johnstown's Dead.

JOHNSTOWN, Pa., September 24.—A new directory with a special record of those lost has been published. The number drowned is put at thirty five hundred and that is considered as a fair estimate, it being impossible to obtain exact figures. The body of a child was taken out to-day only the bone remaining.

Sugar Refinery.

BALTIMORE, September 24.—A sugar refining company has been incorporated here by Wm. M. Spence, Frank Freck, Joshua Levering, William F. Freck and Rufus Wood. The corporation's capital stock is $1,000,000.

PIKE'S PEAK OR BUST!

The Pike's Peak Carriage Road

IS NOW OPEN FOR TRAVEL.

Apply at Hundley's Barn on Pike's Peak Avenue for seats in Hartley & Carlile's carriages which will leave the Stages at Gaynor's Half Way House, where a lunch can be obtained, and have Colorado Springs for Manitou on the first Suburban Midland train to the starting, which connects with the Carriage line at Cascade. In the evening the carriages on the return to Cascade connect with an eastbound Suburban train.

Livery and other others who wish to carry passengers or persons who wish to take their own conveyance can purchase tickets at reduced rates from S. N. SYE, Mid. Ticket Agent, Colorado Springs, and R. T. DUNWAY, Midland ticket agent, Manitou.

R. F. WEITBREC, Manager.

f 20 3m

PIKE'S PEAK and NOT BUST.

[illegible] the Pike's Peak and [illegible] Trail [illegible] Colorado Springs.

THE PIKE'S PEAK TRAIL

[illegible] shorter than any other to the [illegible] and has less [illegible] grade.

For a [illegible] trip go to the Trail [illegible] four miles from Manitou, take the Cog Road there, ride over [illegible] and back, [illegible] that [illegible] day. The Pike's Peak Trail is the route [illegible] for fifty miles. [illegible] with lunch [illegible] to all points.

E. T. PAYNE, [illegible]

Fresh Concord GRAPES

15 Cents a Basket

AT

A. Hemenway & Son's.

ESTABLISHED 1872.

El Paso County BANK.

CAPITAL PAID IN [illegible]

SURPLUS [illegible]

[illegible]

WM. S. JACKSON, [illegible]

J. H. MANTON, [illegible]

[illegible]

W. S. J[illegible] C. B. [illegible] J. M. [illegible]

ANNOUNCEMENT.

Miss C[illegible] will be prepared to [illegible] on Oct. 1st, at her residence, No. 212 N. Nevada [illegible] Interested can be made between 4 and 5 p.m.

J 18 tf

PRIVATE SCHOOL.

Mrs. W. M. HATCH, No. 12 E. [illegible] St.

The next school year will begin Oct. 15th. Careful attention will be given to the [illegible] and thorough training of young children. [illegible] Terms [illegible] Address as above.

Go to Manitou!

And enjoy her delightful climate, grand scenery and health-giving springs.

Principal Hotels Open all Winter

AT REASONABLE RATES.

If anybody tells you to the contrary do not believe it.

Cottages furnished and unfurnished.

Manitou is situated in a valley and surrounded on all sides by mountains, is sheltered from storms, dust and wind, to which the plains are subject. It is the delightful winter resort in Colorado. By actual observation it is warmer in winter than either Denver or Colorado Springs. The man who tells you different never spent a winter in Manitou and draws on a cold imagination. The springs for which Colorado Springs is named are located in the heart of Manitou.

Try a few months of sunshine at Manitou through the winter.

J 18 tf

HASSELL & JEANNE

Electrical and Metal Workers.

LINE WORK—GOWNS

MECHANICAL BELLS

GAS FIXTURES AND

ANNUNCIATORS.

Tinning Work and Stove Repair Shop.

Agents for Hamilton Steel Ticket Punches and all kinds of Railroad Supplies.

[illegible] F. MUERFANO STREET.

FOR SALE.

On account of the death of my partner, Mr. A. R. Barrow, the stock of Furnishing Goods, Hats, Caps and Fixtures, with lease, will be sold.

This is one of the best chances to get into an established business and such a location is lowest.

JNO. I. KELLY & CO.

NO. 28 PIKE'S PEAK AVENUE.

REAL ESTATE!

NEW ADDITION!

Don't Go Three Miles Out in the Country for Lots, when you can get them for the Same Money in

PARRISH'S ADDITION!

Only 3 Blocks from Cascade Avenue!

Only 3 Blocks from The Anders Hotel!

Only 4½ Blocks from Post Office!

THE STREETS IN PARRISH'S ADDITION

Are 100 to 140 feet in width. THE ALLEYS are all 20 feet wide. There are no 60 or 80 feet streets, and narrow, 10-feet alleys, such as are found in other loudly advertised "Additions," with high sounding titles, where you pay high prices for lots, without duly considering that you are throwing away your money.

In the Alley Behind Every Lot in Parrish's Addition

There is a 3-inch Water Pipe, connected at Chestnut street with a 16-inch main; the Largest in the City's System. THE MAIN CITY DITCH, taking pure, clear water from the Fountain, runs just back of PARRISH'S ADDITION, and within a stone's throw of it.

YOU ARE SURE TO GET WATER

(Both from Pipes and Ditch) in PARRISH'S ADDITION if there is any water in the Fountain, even if other parts of the city are suffering from scarcity of the precious fluid.

REMEMBER THE FOREGOING, and then, when I tell you I sell you a First-Class

LOT IN PARRISH'S ADDITION FOR $350

To $1,000 a full size lot, 50 by 190 feet—do not hesitate a moment about buying. You can buy two lots on a corner, and erect pretty little cottages ACROSS THEM, giving each cottage a neat, pretty little yard, and readily rent them, owing to the location, etc.

To Pay You 25 to 35 Per Cent Per Annum on the Entire Investment

WHERE CAN YOU DO THIS ELSEWHERE?

THE DENVER CAR LINE RUNS THROUGH PARRISH'S ADDITION, from East to West, and will doubtless soon be extended to the North, past the "Mines Road" up to THE ROCK ISLAND SHOPS. *Lots are sold in Tracts to Suit Buyers, if possible.*

I AM ALSO SELLING

LOTS IN CALVERT HEIGHTS!

On Easy Terms, and at from $300 to $100. They have much the same relation to

COLORADO CITY,

As do Parrish Addition Lots to Colorado Springs.

I CAN RECOMMEND THEM AS AN INVESTMENT!

SURE TO PAY A BIG PROFIT

DURING THE COMING YEAR.

CALVERT HEIGHTS!

Is surrounded by growing and progressive enterprises. THE MIDLAND SHOPS lie at its Northeast corner. Colorado City proper is North and Northeast of it. Bott's Additions join it on the North and Northwest. Colorado Springs itself is in full view, only two miles to the Southeast, and last though not least important,

The Great Glass Manufacturing Works

Are located in Calvert Heights just south of CALVERT HEIGHTS. I have arranged to have every lot supplied with PURE WATER IN PIPES.

THE LOCATION IS SUPERB!

THE SURROUNDING VIEWS ARE MAGNIFICENT!

I Last year I recommended you to buy lots in Parrish's Addition, and they have paid a better Profit than any other lots on the market. This year I urge you to add to YOUR INVESTMENT AS MANY LOTS IN CALVERT HEIGHTS as you can afford to buy, with the [illegible] the year is out, you will again be glad that you have taken my advice.

CALL EARLY! BUY EARLY!

They are not very many lots altogether, and those who apply early and those are all gone, and will have *to Pay an Advance.*

M. L. DECOURSEY, Agent,

No 12½ So. Tejon Street, Colo. Springs.

NEWSPAPER ARCHIVE®

THE GAZETTE.

PUBLISHED BY

THE GAZETTE PRINTING CO.

DAILY—IN ADVANCE.

Per annum	$12 00	Six months	$6 00
Three months	$3 50	One month	1 00

WEEKLY—IN ADVANCE.

Per annum	$1 50	Six months	75
Three months	50		

ADVERTISING

Rates known on application to the Business Manager.

JOB WORK.

Plain and Fancy Job Printing equal to that of any establishment west of the Missouri river.

All advertisements for the WEEKLY GAZETTE must be in not later than Thursday noon.

Advertisements are taken from children under the impression that we do not want any advertisements from them.

H. W. SIMS, Editor and Manager of the GAZETTE.

CALL FOR REPUBLICAN COUNTY CONVENTION.

HEADQUARTERS OF THE REPUBLICAN COUNTY CENTRAL COMMITTEE, El Paso County, Colorado.

In accordance with the action of the Republican County Central Committee of the Delegates of the Republican party of El Paso county is hereby called to meet at Colorado Springs, on the Court House hall, on Saturday, at 1 o'clock p. m., for the purpose of nominating candidates for the several offices to be filled by the people of said county on Tuesday, the 5th day of November, 1889, as follows:

One County Clerk.
One County Treasurer.
One County Assessor.
One County Surveyor.
One Sheriff.
One County Judge.
One County Commissioner.
One County Superintendent of Schools.
One County Coroner.

And for the transaction of such other business as may come before it.

The several precincts are entitled to the following number of delegates:

No.	Precincts	Delegates
1	Colorado	3
2	Rock	2
3	[illegible]	3
4	Mustang	1
5	Colorado City	10
6	Cheyenne	11
7	Fountain	2
8	Manitou	1
9	Simpson Park	2
10	Rock	1
11	Manitou	9
12	Four Mile	1
13	Sun View	1
14	[illegible]	1
15	Highland	2
16	Twin Lakes	2
17	[illegible]	2
18	Grange	1
19	[illegible] Divide	1
20	Roswell	1
21	Palmer Lake	1
	Total	68

The committee will carefully scrutinize the credentials of all persons who shall present themselves as delegates.

Given under our hands at Colorado Springs this 21, 1889.

F. W. HOW, Chairman.
JAS. A. CAMPBELL, Secretary.

The exchange of congratulations between Secretary Tracy and ex Secretary Whitney on the occasion of the final trial of the cruiser Baltimore created a good deal of surprise among the little brethren of politicians, but it was a pleasant incident and will long be remembered as such.

Ex-Postmaster General Thomas L. James has prepared an explanation of stacked postal returns, which will appear in the October Forum. Mr. James declares that the railway mail service is twenty years behind the times and ought to be very greatly improved; that small offices near to one another ought to be consolidated under one management, so as to save expense; and that ocean postage might greatly be cheapened. Senator Cullom, of Illinois, will have an article in the same number on "Protection and the Farmer," to show that the farmers are benefited by a protective system more than any other class. Mr. Edward Wakefield, a member of the Australian parliament, who has been elected and defeated many times in the Australian ballot system, will contribute to this number an explanation of the practical workings and of defects of the system which has been so much discussed in this country. Prof. William T. Harris, United States commissioner of education, writes a critical examination of Edward Bellamy's "Look Backward."

A Tragedy of the Sea.

A strange case that of the Arenas Key, the lonely island off the coast of Yucatan the other day, and self condemned to justice because he had killed one of his companions. "I had to do it," he said; "it was my life or his. When he attacked me I shot him because he came rushing upon me with a knife. I was sorry I had to kill him, and I and my companion gave him Christian burial." If Charles Reade had made this thing, which actually happened on that lone island in the tropic seas, one of the central points in a great novel, thousands of readers would have said, "How dramatic! how thrilling! and how improbable!" It would scarcely have occurred to them that it might really happen, just as strange things happen every day. The annals of shipwreck are filled with accounts of the unreasoning and generally disinterested dislike which springs up between the unfortunate castaways. A man innocent of all guile suddenly finds his life in immediate danger from the unrestrained passion of one of his fellows. Freed from the restraints of law, and fancying that they may never be rescued from a place where laws will be inoperative upon them again, men act out their fierce impulses. The man who has been shipwrecked on an island or an inhospitable coast with five or six companions in misfortune appreciates fully, when he gets back to the domain of law, that the finest triumph of civilization is the "keeping of the peace in affairs and mart and all the busy haunts of men."

The Arenas Key homicide will always remain a mystery. He who committed it does not know why the man whom he killed insisted in assaulting him, or why he had sworn that he would never allow him to leave the island alive. His comrade, who saw the shooting, confirms the slayer's story in every particular. These three men were in no immediate danger of want on the island where they had been left. They had abundance of food and water, and would have been happy had not the passion of one of them flared up at another, and refused to be pacified with anything short of murder.

The department of justice has done all that it could; it has thoroughly sifted the seaman's story, and, accepting it as the statement of a case of legitimate self defense, has allowed him to go free. The human mind is a fathomless mystery, the victim certainly did not even dream when he found himself upon the island with two companions that he was to be smitten with rage against one of them and was to be the act of attacking him he slain. Nor did the slayer believe it possible that he could take a life. Perhaps he believes that his environment was entirely to blame, and that he had incurred no responsibility in blotting out an existence to defend his own. If he had done the deed where the law was available he would always have felt a doubt as to whether he had acted rightly in slaying the aggressor.

The Warren-Murphy Mill

SAN FRANCISCO, September 24.—Tommy Warren of Los Angeles, California, and Frank Murphy of Birmingham, England, fought to a finish at the rooms of the California Athletic club to night for a purse of $1800 and the featherweight championship. Murphy weighed 119 pounds. He was seconded by Martin Murphy and Patsy Hogan. Warren weighed about 118 pounds. His seconds were John Donaldson and Paddy Gorman. Hiram Cook was the referee.

From the first to the tenth round the men fought warily, Murphy doing most of the hitting while Warren saved himself by clinching. He received a trifle light and slipped easily when Murphy rushed him. Murphy drew blood slightly from Warren's mouth by a hard left hander in the third. At the beginning of the eleventh round, Warren's left eye was swelling from the effects of blows received while essaying to duck Murphy's face was also badly cut.

In the twelfth round Murphy punished Warren severely and had apparently mastered him, but clinching saved him, and he came up fresh. From the thirteenth to the twenty eighth rounds Warren continued to receive Murphy's left handers and right hand upper cuts full in the face without any special effort to make returns. His method of stopping blows was to drop his head receiving them on his left ear and shoulder. He received [illegible] cuts in this way. In fighting however, he punished Murphy about the face and ribs easily, and bore no more, if as many marks as his opponent.

In the twenty-eighth round Murphy was staggering and out of breath, but he freshened in the next round, though he was almost knocked out by a timely blow from Warren. At one o'clock by western time fifty seven rounds had been fought but the men were doing very little.

Overland Park Races

DENVER, September 24.—Considering the threatening weather the attendance at Overland park to day was very good. The track was in splendid condition.

First race, three quarters mile running, purse $200; winner to be sold at auction—Red Elm won. Receiver second. Doubt third; time 1 17¼. Red Elm was then put up at auction and was bid in by his owner, J. C. C. Thornton, for $1,500.

Second race, for the Denver cup; sweepstakes; one and one half mile; purse $450. Carlisle & Shields' Justice won. Patricia second; time 2 45¾.

Third race, trotting, purse $500; for the 2 27 class. Georgie Mercer first, Bertie M second, time 2 26¾.

Fourth race, running; all ages; one-half mile; bettes $175 to first horse, $50 to second. Red Elm won in both heats, Marquis de Pelo second, Silent King third.

Stock Market.

NEW YORK, September 24.—There was animation in the stock market to day, but it was entirely at the expense of the values. The market closed quiet and steady, generally at small fractions under the first prices.

Adams Ex	140	St. L. & S. F.	12
American Ex	114½	St. Paul	61
Pacific		St. Paul pfd	
C. & A.	19	Tex. Pac.	20½
Chesapeake		U. P.	63½
C. B. & Q.	100½	C. S. Ex.	67
Del., Lack. & W.	137	Wells Fargo Ex.	1[illegible]
D. & R. G.	11½	Western Union	8[illegible]
Erie	31½	Chic. Gas	8[illegible]
West Shore		Lead	9
Ill. Central		Iron Silver	30
Ft. Wayne	136½	Col. Coal	34
Ft. Wayne & B. O.		Iron	9[illegible]
Int. Central	11½	Pacific	38
Kas. & Tex.	15½	Sugar	8
Mobile & Ohio	7[illegible]	Alton	3[illegible]
New York, Pa. & O.	2[illegible]	D. T. & G.	25
Pitts. Ann. Arbor	7½		12[illegible]
C. & N. W.	11[illegible]		10[illegible]
N. Y. C.	10[illegible]	Pitts.	15[illegible]
Pitts. Cin. Chic. & St. L.	19	Mich. Central	91
Rock Island	10[illegible]		

The Utah Situation.

CHICAGO, September 24.—The report of the Utah commission has been completed and is on its way to Washington. The members decline to indicate its tenor. Governor Robertson declares that all alleged statements as to the contents by himself and associates are pure fakes.

Weather Forecast.

WAR DEPARTMENT, WASHINGTON, D.C., Sept. 24, 10 p m.

Indications for twenty four hours commencing Wednesday, Sept. 25 at 7 a m.—For Colorado—Fair, northerly winds; warmer.

Ready for a Cruise.

BALTIMORE, Md., September 24.—The final official inspection of the Petrel was made yesterday. To day she starts for Norfolk where she will be turned over to the government.

The Graphic Suspends.

NEW YORK, September 24.—The Graphic, an after dinner pictorial paper, has suspended publication and the office is in the hands of the sheriff. The cause of the suspension is said to be lack of funds.

Pugilist Killed.

ATLANTA, Ga., September 24.—Ernest Wellingham, the negro pugilist, was killed by a blow from the fist of Tom Branch to night. The men were sparring when Branch knocked Wallingham out, breaking his neck.

Florida's Storm.

JACKSONVILLE, Fla., September 24.—The reports to day from various localities in the state indicate that yesterday's storm was very disastrous to property, although no further loss of life is reported.

The Montmartre Election.

PARIS, September 24.—The Boulangists claim that the general is elected from Montmartre. They say the rejection of Boulangist votes at some 61 polling stations was illegal.

Powell's Friends Hopeful.

SPRINGFIELD, September 24.—To night the friends of General Powell of Illinois are hopeful he will be selected by President Harrison as pension commissioner.

French War Ships Arrive.

NEW YORK, September 24.—The French men of war Arthur and Retand arrived in the harbor this morning.

Fattening Slaves to Kill.

St. Louis Telegraph.

Fattening slaves in a park and feeding them like animals destined for the table and then leading them to a shambles where they are slaughtered like oxen and cut into steaks and shared bit by bit among hungry cannibals—such is the practice which is permitted according to M. Fonbleau, a French explorer, in some of the French, Belgian, Portuguese and even British territories in Congo. M. Fondest was sent out three years ago by the French government to discover the sources of the Niaragouillon and, having returned before the successful accomplishment of his task, he hastens to tell his countrymen all about the terrible things which he has seen in his travels.

The "fattening parks" or paddocks are he says to be seen in each village and contain men and women who have been taken in war. The poor wretches take their chance philosophically, and some of them to whom M. Fondest offered free lives refused to go. They [illegible] until the time [illegible] kettle players, selects a suitable victim, carries him or her to the market place of the village, and splits his victim's head with a hatchet or says the like knife. The eyes and tongue of the victim are given to the "boss" fetish and the rest of the body is divided among the anthropophagi.

J. J. HAGERMAN, Pres't. J. A. HAYES, Jr., Cashier. CHAS. THURLOW, Vice Pres't. A. SUTTON, Ass't Cashier.

FIRST NATIONAL BANK OF COLORADO SPRINGS, COLO.

CAPITAL $100,000. SURPLUS 50,000.

BUYS AND SELLS FOREIGN AND DOMESTIC EXCHANGE AND DOES A GENERAL BANKING BUSINESS.

DIRECTORS: J. J. HAGERMAN, J. J. BRODERICK, A. A. MCCONNELL, J. A. HAYES, Jr., CHAS. THURLOW, R. F. TROWBELL.

COLD WEATHER IS COMING!

Now is the time to Buy

HORSE BLANKETS AND CARRIAGE ROBES!

WE HAVE THE Largest and Best Assortment in the City.

WE ADMIT OF NO COMPETITION.

WELLES & SHIELDS, 113 and 115 N. Tejon St., COLORADO SPRINGS, COLORADO.

NO. 4 NORTH NEVADA AVE.,

Headquarters for the Best Property IN THE NORTH PART OF CITY.

For Sale by Simeon J. Dunbar.

Several blocks of the best residence lots on both sides of Tejon street and Nevada avenue north of the North End Addition, on line of horse cars, between San Miguel and Fontanero streets. All streets 100 feet of 140 feet wide. Corner lots 100x190 feet; inside lots 50x190.

These lots will always be in the best residence part of the city.

They are now offered lower than any other residence lots equally well located, and present selling prices must soon advance on account of immediate improvements, as several first-class houses will be built at once.

SIMEON J. DUNBAR, Financial Agent, - No. 4 N. Nevada Ave. Second Floor Corner Pike's Peak Ave.

ALWAYS USE CROCKER'S CRACKERS THE BEST

MADE EXCLUSIVELY OF BEST COLORADO FLOUR

Which is [illegible] by all to be the best Flour [illegible] CRACKERS are [illegible] If your grocer does not keep them write to

F. W. CROCKER & CO., Factory, Nineteenth and Blake, DENVER, COLO. SOLD EVERYWHERE.

FIRST GUN!

Grand Display of CLOTHING! FOR FALL AND WINTER.

We want the people to know and remember that our goods are guaranteed to be the latest in style, of the best manufacture, of the best materials and to appear in fine.

We do not sell cheap, and we do not pretend to. We do not mark up our prices double and then give 25 per cent off. We do business on a cash basis. We buy and sell on one profit. Our motto: "Honesty and Good dealing returns the best profit." We are the two cheapest houses in the State. We offer no cheap goods but give the best for our price.

NEW CATALOGUE FREE.

We carry goods to respond to the person's number for an education and fashion if not satisfactory. Write for samples of cloth and prices. We make a specialty of men's and boys' clothing, rubber and leather coats, Heavy Lumber and Leather Heavy and Long Overcoats, Flannel shirts, Boots, etc. We are one of the outfitters for the male sex.

Skinner Bros. & Wright, 16th & Lawrence Sts., Denver, Colo.

F. E. BAXTER, Civil Engineer, Surveyor and Estimator for [illegible] Bridges and Roads. Land Surveying and Mapping. OFFICE: Rooms 1 and 2, No. 102 Pike's Peak Avenue.

FOR SALE.

A new four room cottage in West Buff Addition on West Bijou street. Inquire on premises.

H. L. REID, City Engineer and County Surveyor. [illegible]

E. BRUSOE & SON, Jobbers and Jobbers, [illegible] Bijou Street. COLORADO SPRINGS, COLO.

FOR A Superior Photographic Portrait GO TO Booy & Poley.

We take any size, from a locket to a life-size head and boulder portrait.

The Pike's Peak Photographers, 112 N. Tejon St. (Ground Floor)

THE WAY TO GET RICH Is to Invest in Colorado Springs Real Estate.

Among our specially good bargains we would call attention to the following:

Six 25 feet on Institute Hill, for a short long time.

Lot on Tejon, house on Cascade for $[illegible]

New Seven room house for $1900 on easy terms.

Six by 150 feet on Tejon [illegible] $2500.

New 3 room brick house for $750, on $[illegible] monthly payments.

New 3 room house on Cascade on $250 cash $[illegible] monthly.

Corner lot on Cascade on $15 monthly payments.

Nice lots on Wahsatch, Tejon and fine tracts near city, for $125 each on $10 monthly payments. These are really good bargains.

Lots on Sahwatch at $125 each.

Four good lots at Divide each on $5 instalments.

Five nice lots at $75 each on $6 monthly instalments.

Nice houses of 3, 4, 5 and 6 rooms, each on monthly payments of $20 to $[illegible].

If you buy your lots from us we will furnish you lumber to build with on long time payments.

A factory out of a livery outfit to trade for more handiness or real estate either in east or west.

We write U. S. Mutual Insurance policies on poll (the best out in life) a year and pay $200 in case of death or $25 a week in case of disability.

Free carriage to show property. Come and see us.

REED BROS., Insurance and Real Estate Agents, 20 South Tejon St.

LANG HING & CO., IMPORTERS OF Chinese and Japanese Fancy Goods. All orders of fine China, Ultra silks and Japanese Curios promptly and neatly attended to. No. 184 S. Pike's Peak Ave.

GILLIS BROS. & WALSH, SASH, DOORS, BLINDS and MOULDINGS. Veneered Doors, Mantels and all kinds of Painting and Work. Stair Work a specialty. Colorado Springs and Manitou.

E. G. ROWE, Real Estate and Insurance,

Money to Loan on Approved Real Estate Security.

No. 17 North Tejon Street.

FOR RENT:

Furnished Houses.

N. TEJON ST—Cottage residence of 9 rooms and bath, gas, [illegible] $40
BOULDER ST—7 room house $30
N. NEVADA AVE—8 room cottage $30
MESA ROAD—Residence of 8 rooms and bath. Beautiful grounds
KIOWA ST—3 room cottage $20
KIOWA ST—3 room cottage $20
PLATTE AVE—6 room house. Central location $[illegible]
WASHATCH AVE—6 room cottage, furnished $[illegible]
N. TEJON ST—11 rooms, partially furnished. Especially adapted for large boarding house.
N. CASCADE AVE—Corner residence of 10 rooms and bath. Piano. Large grounds $50
MESA ROAD—Six room cottage with piano. Beautiful grounds.
PLATTE AVE—5 room cottage with piano. Hot and cold water $30
WASHATCH AVE—11 room house $[illegible]
CIMARRON ST—5 room cottage partially furnished $25

Furnished Houses.

GREEN MOUNTAIN FALLS—4 room cottage, for rent for the winter
COLORADO AVE—6 room house with bath room, barn. Will leave cow and chickens if desired $40
N. CASCADE AVE—Very desirable house of 9 rooms and bath room, large grounds, barn $50
PRIVATE RESIDENCE—Of 15 rooms and bath room $125
NEVADA AVE—8 room house. Central location $[illegible]
KIOWA ST—5 room cottage $20
HIGH ST—7 room house $20

Unfurnished Houses.

CASTELLA PULLMAN—4 room house $15
S. WEBER ST—7 room house $25
N. CORONA ST—5 room house $18
S. TEJON ST—6 room house $40
WOOD AVE—6 room house $25
N. CORONA ST—7 room house $15
SAN MIGUEL ST—4 room house $15

Unfurnished Houses.

WILLAMETTE AVE—5 room house with bath $26
S. TEJON ST—8 room house $18
E. BASIN ST—5 room house, barn $18
N. CORONA ST—7 room house $18
HUERFANO ST—8 upstairs rooms $[illegible]
PIKES PEAK AVE—2 [illegible] $[illegible]
COLORADO AVE—6 room house $25
WEST KIOWA ST—4 rooms $15
E. ST. VRAIN ST—6 rooms $15
WILLAMETTE AVE—4 rooms $15
NEVADA AVE—Cable 5 room house in central location $50
KIOWA ST—5 room house $25
S. WEBER ST—6 room house $[illegible]
COLORADO AVE—8 room house with bath, barn, cow yard. Will leave cow if desired $30
CHEYENNE AVE—4 room cottage $20
N. TEJON ST—3 rooms, pantry and hall. Water in [illegible]. Very central $20
KIOWA ST—4 room cottage $20
BOULDER ST—4 room cottage $18

FOR SALE Special.

CHOICE LOTS IN CAHN'S ADDITION.

Low Prices, Easy Terms.

Desirable Neighborhood, On Street Car Line, Growing in Value.

CAHN'S SECOND ADDITION—Now is the chance to buy and save rent. A few lots at special prices and on monthly payments, to parties desiring to build.

The Following Special Bargains:

To parties thinking of making investments, I have the following Properties to offer at Special Prices.

N. CASCADE AVE—Quarter block, south and east exposure.
N. CASCADE AVE—South and west corner.
N. TEJON ST—Corner lot, 86x190 feet.
N. TEJON ST—A choice frontage at $35 per front foot.
N. NEVADA AVE—Corner lot, 100x190 feet, opposite College Park.
N. NEVADA AVE—100x190 feet, or will divide it and sell 50x190 feet if preferred.
N. WEBER ST—100x190 feet.
N. WEBER ST—Corner lot, 215x190 feet.
N. CORONA ST—Corner lot, 100x150 feet.
ACREAGE—10 acres in northeastern part of city.
TEN LOTS—In a body situated one block from Cascade ave. and two blocks from street car line.
BUSINESS LOT—On N. Tejon st.

RESIDENCE PROPERTY.

S. CASCADE AVE—5 room cottage in central location and bringing good rental. A bargain.
N. TEJON ST—A thoroughly built artistic cottage of 7 rooms and bath [illegible]. Has been built about one year and is in perfect order. Hard wood floors throughout the house; all the rooms papered and painted in soft pleasing colors; open grate in parlor, bath room. Kitchen arrangements very convenient. $[illegible]
NEW SIX ROOM HOUSE—With abundance of closets and large pantry. South front and corner lot in north end within easy distance of business center. $[illegible]
CASCADE AVE—Corner—Residence with modern improvements, furnace, electric lights, bath on 1st and 2nd floors, etc. Beautiful grounds.
ONE OF THE FINEST RESIDENCES In the city, beautifully finished throughout. Has 19 rooms, bath, store room, large cellar with laundry; [illegible] etc. Water on every floor. Hot and cold water. South and east exposures.
EXCHANGE—A desirable residence property in slightly location in Manitou, to exchange for Colorado Springs property. House has 8 rooms and large kitchen. Water in the house. Barn and carriage house.

Now is the time to secure a home. There is still an opportunity to secure excellent investments in Improved and Unimproved Property. Parties thinking of Buying, Selling, Renting or Loaning Money cordially invited to call. Carriage always in attendance to examine property.

F. G. ROWE, 17 North Tejon St., Opposite Opera House.

Chas. L. Tutt & Co., REAL ESTATE, No. 1 S. Tejon St.

Improved and unimproved property for sale in all parts of the city. Houses to rent, furnished and unfurnished.

LOANS NEGOTIATED.

NOTICE!

The business of the late A. R. Ballou will be continued for the benefit of his heirs. Thanking the public and his friends for past patronage and hoping for a continuance of the same,

I am respectfully,

JOHN T. KELLY & CO.

Enterprise Market House, WILCOX & CO., PROP'S. Fresh Meats and Fish. Full Line of Groceries. TELEPHONE NO. 36. Cor. Cucillia and Tejon Sts.

WEAR THE BURT & PACKARD. PERFECT SHAPE. IT CONFORMS TO SHAPE OF FOOT. If you want perfection in fit, with freedom from Corns and all discomfort you will always wear the BURT & PACKARD SHOE. It is acknowledged to be the most comfortable the best wearing and most stylish gentlemen's shoe made in the world. Don't Spoil Your Feet by Wearing Shoes. The BURT & PACKARD SHOE costs no more than any other fine shoe. Through none approach it in value. All styles in Hand Sewed and Burt Welt; also Boys' and Youths'. If not sold by your dealer send his name and your address to Packard & Field, Agents to Burt & Packard, Brockton, Mass. SOLD BY Bacon & Griswold, COLORADO SPRINGS, COLORADO.

BISHOP, GORHAM & VAN KLEECK. INVESTMENTS AND LOANS. [illegible] DENVER, COLO.

EXECUTRIX NOTICE. Estate of Lyman K. Bass, deceased. The [illegible] having appointed executrix of the last will and testament of Lyman K. Bass, late of the county of El Paso and state of Colorado, [illegible] hereby gives notice that she will apply before the County court of El Paso county, at the court house in Colorado Springs, at the September term, on the tenth day of October, 1889, at which time all persons [illegible] and requested to attend for the purpose of hearing the same adjusted. All persons indebted to said estate are requested to make immediate payment to the undersigned.

Dated this ninth day of September, A. D. 1889. FRANCES M. BASS, Executrix.

Lowest Prices Ever Offered!

I will sell at the [illegible] prices I can sell cheaper than any other firm because I [illegible] all my bills and buy everything by the CAR LOAD:

AURORA LIQUORS.

BEER		WINES	
1 Dozen Quarts	$2 50	1 Dozen Pints	$1 00
Anheuser Busch, 1 doz. quarts	$2 50	Bordeaux Claret, 1 doz. quarts	$6 00
" " pints	1 50	" " per quart	60
Budweiser Bud, 1 doz. pints	1 60	Burgundy, 1 doz. quarts	$ 11
" " quarts	2 50	" " per quart	60
Milwaukee Export, 1 doz. quarts	2 50	Fine California Wines as made	
" " pints	1 60	Port, per gallon	$1 50
Golden Pilsener Beer, 1 doz. quarts	2 35	Sherry, per gallon	1 50
" " pints	1 35		
Denver Brewing Co., 1 doz. pints	1 00		
" " quarts	1 75		

All above wines and liquors delivered daily at same prices to any part of the city. Special lots of 5 quarts or 10 dozen pints at special low rates. On hand the Largest Stock in the County of Domestic and Imported Wines and Liquors. Quality guaranteed.

A. STOCKBRIDGE, Wholesale Wine & Spirit Merchant, Colorado City. Or P. O. Box 81.

F. E. DOW, President. GEO. DE LA VERGNE, Vice President. DAVID ROSE, Cashier.

The Exchange National Bank! OF COLORADO SPRINGS, COLO.

CAPITAL, $100,000.

DIRECTORS: F. E. Dow, W. S. Nichols, Geo. De La Vergne, E. W. Giddings, D. M. Holmes, A. L. Lawton, D. Hendy, K. H. Prentiss, J. A. Hinkhaugh, Geo. H. Case, A. S. Hoyt.

DOES A GENERAL BANKING BUSINESS.

No. 3. Denver, Colo. 1889.

To Manager Mail Order Dept.

Discount the accompanying Mail Order 5% from our regular prices.

The McNamara Dry Goods Co.

CUT THIS OUT and send with your order and save 5 per cent. Write for our illustrated catalogue and price list. Order your DRY GOODS, CLOAKS, SUITS, etc., from the largest store in the West. 16th and C Streets, DENVER, COL. THE McNAMARA DRY GOODS CO.

CITY MARKET. Stark & Titus, Propr's. Wholesale and Retail Dealers in Meats, Game, Poultry, Etc. A full line of all articles pertaining to a first class market, always within the reach of all. Game and fish always on hand. Sausage and lard our own make. Have our own ranch. We favor dealers and street retailers in the wants of our patrons we hope to be a continuance of patronage. ORDERS called for and delivered to all parts of the city. Lock Box 920. Telephone 67. W. S. STRATTON, Contractor & Builder. SHOP AND OFFICE—East Kiowa Street. P. O. BOX 612.

WANTED. Large Clean Rags AT This Office.

A. L. DANA, Sanitary Plumber! All kinds of Tin and Furnace Work. 127 E. Pike's Peak Ave., Colorado Springs.

CHARLEY CHAN, Chinese & Japanese Fancy Goods, IMPORTER OF [illegible]

Henry LeB. Wills, Real Estate & Insurance, Notary Public AND COMMISSIONER of DEEDS. For Pennsylvania and Massachusetts.

MONEY TO LOAN. On Approved Real Estate Security in sums to suit borrowers.

FOR RENT—FURNISHED.

A large finely furnished room on Cascade Avenue.
House of 11 rooms at Manitou. Newly furnished and with every convenience. [illegible]
One of the most desirable houses on Weber Street. Front November 15th.
House of 10 rooms Willamette, near Cascade.
House of nine rooms on Pike's Peak ave., for short term.
House of [illegible] and bath, with fine view of mountains and parks on Mesa Road.
Mesa H. [illegible] 6 rooms.
219 Platte avenue.
[illegible] Bijou St., 4 rooms.

FOR RENT—UNFURNISHED.

[illegible] N. [illegible] Every [illegible] modern conveniences, including bath, large grounds, etc. [illegible] Bijou and Weber ave. [illegible]
128 N. Tejon st., 8 rooms.
[illegible] st., 6 rooms.
414 South Weber st., 8 rooms.
1148 Vrain, 4 rooms.
Cheyenne st., 4 rooms.
[illegible] st. 3 rooms.
Office st., 3 rooms.
3 Room [illegible] Cottage.
Office in Rickard's Block.
Office in Block 1.

FOR SALE—SPECIAL.

A [illegible] of ten [illegible] with all [illegible] lot on North Weber st. Can be sold very low, as the owner has left town.
A double dwelling on lot on Cascade ave. [illegible] for [illegible] cash down balance on [illegible] payments.
100 feet on [illegible] on North Nevada ave., running on the [illegible] and at a bargain if sold within a few days.
Best [illegible] lot [illegible] feet on Cascade ave. [illegible] for a short time at a sacrifice. [illegible] any land in equally good location on the [illegible].
Lot [illegible] feet, [illegible] on the [illegible] The most available site now on the [illegible].
Half [illegible] on North Nevada ave., near the College. A very low figure [illegible].
Four [illegible] well rented for a long time and very [illegible] location. This will be sold as a [illegible] or divided if desired. Very [illegible] terms can be [illegible].
Very [illegible] corner lot, 30x70 feet, fronting south and east.
Two [illegible] lots in superior location in West [illegible]. A very low cash price [illegible] lightfully [illegible].
Ave. Queen [illegible] wide [illegible] of the best [illegible].
A [illegible] 100 feet on North Nevada ave. [illegible] on very [illegible] terms.
Six lots in [illegible], at a low figure.

FOR SALE.

I have a long list of [illegible] and [illegible] which I should be pleased to [illegible] to [illegible] who may favor me with a call.

HENRY LeB. WILLS, No. 19 E. Tejon St., Colo. Springs. TELEPHONE 44.

PROFESSIONAL CARDS.

ATTORNEYS-AT-LAW.

WALTER M. HATCH. Second flight of stairs north of Post Office, Colorado Springs.

WILLIAM HAYS. Office up in the [illegible] building of the County Court.

LEAHY, ADAMS & DAVIES. Mining Brokers. 21 110 Pike's Peak Avenue, Colorado Springs, Colo.

J. E. McIlvaine, Public Block, Cor. A and Bijou, Colo.

JOHN DeWITT FELIX. Rooms 1 and 2, Mills Block, Colorado Springs. Commissioner of Deeds for New York.

DENTISTS.

DR. W. FOWLER. In Opera House Block. Office hours, 8 to 12 a. m., 1 to 5 p. m.

A WATCH and a two cent stamp to Dr. Bunton, Omaha, and you will receive a [illegible] and full [illegible] as to how to [illegible] your [illegible] FREE.

M. D. SWISHER. As agent for the [illegible] of Coal and Iron Co's CANON CITY AND CANON COALS is now [illegible] to supply [illegible] carefully selected [illegible]. Office at Rudy's, No. 8 E. [illegible] Pike's Peak Ave. [illegible] at the Hardware of U. S. Hay and C. E. Lee.

When in Need OF ANYTHING IN THE GROCERY LINE! Do Not Forget to Call on Thomas Hughes IN THE ELEGANT PIKE'S PEAK AVENUE [illegible]. Staple, Fancy, and Imported Groceries. Fresh Vegetables in Season.

HYGIENICITY. COME TO STAY. Come to the [illegible] during his brief stay at Colorado Springs, and the desire of many old and solicitous patrons of his treatment.

Dr. O. K. Chamberlin. Will be at No. 8 Pike's Peak Ave. till the 10th of October, thus affording the inhabitants of Colorado Springs an opportunity of availing themselves of his thirty years' experience. In the treatment of the Throat, Lungs, With a long and varied experience he has [illegible] the [illegible] of Consumption for the Victims and Victims of [illegible] may be assured of recovering health and positive cure if such a result could be [illegible]. The [illegible] and the [illegible] in search of [illegible] and Victims [illegible] should visit Dr. Chamberlin and [illegible] with his treatment and [illegible]. Invalids [illegible] and [illegible] the [illegible] left [illegible].

NEWSPAPER ARCHIVE®

THE FAMOUS TOWER.

Mrs. Frank Leslie's Impression of M. Eiffel's Creation.

Her Experience in Going From the Top to the Bottom of it.

Magnificent View to be Seen From the Top of the Tower.

[Copyrighted 1889 by The Press Syndicate.]

Paris, September 9, 1889.

In the capital of the nation whom ridicule kills, they have erected a tower which is quite the biggest thing among towers that the world has seen. It is not a heavy, ungainly tower of stone but a light and elegant metal tower suitable to the genius of the Italian race. But the amazing thing about this tower is its height of 300 metres—984 feet—which is far and away greater than that of any other tower or building whatsoever. Of the height of Babel we have no record, but our own obelisk at Washington exceeds 554 feet; or thirty two feet higher than the Cathedral of Cologne, which is the next highest structure in the world. Measured against these now paltry standards, the supremacy of the Parisian tower is simply crushing.

There is, of course, no denying the fact that our lakes are the biggest, our mountains the biggest, our oil producers the biggest, our financial speculations the biggest, our bankruptcies the biggest, our boys the biggest, our Chicago theatres the biggest, our tarpons the biggest, the size of our eagle the biggest, our stories the biggest, our railways, railway accidents and railway rings the biggest; our fortunes the biggest, our sinners the biggest, our silver the biggest—just as our grandmothers are the oldest, and our mild gets the smallest in the world. But I feel that my nation's modest records in the way of towers are not only beaten, but beaten beyond the possibility of retrieval. Even Yankees, who are generally conceded to be supreme in big things, must confess that this big tower is too big for them. I was silenced, I am, by the brilliant power that we Americans have for becoming pictorial and vast, than when I stood at the foot of M. Eiffel's giant pile at the entrance of the great international exhibition of 1889 on the Champ de Mars.

Few persons who have not seen it realize the imposing effect of a structure of such enormous size. Instead of the hideous monstrosity I had expected to expect, it is a mysteriously graceful fabric, especially when seen from a distance. It dominates everything in the city, and when you look out of the window of your house the new Babel is in your eyes as the grandest thing of all. Even when you leave your window you have not done with the marvel. It pursues you like a phantom. The tremendous spider's web of reticulated metal haunts you in your dreams until, feeling beyond the power of resistance, you bid your coachman urge the cab drive in that direction, as I did, and mount the lift which swirls up one hundred human beings at a time through spiral girders and past enormous staircases of iron, compared with which Jacob's famous ladder was a prehistoric sham.

We went up with great ease in one of the two elevators working between the ground and first story, and felt as if we were going up the Rigi. Imagine an ordinary Notre car built upon the American plan with a prongs in the centre, for twenty and standing room for ten people, a door on each side with windows in the doors, and you have the lower Eiffel tower elevator. A second car is placed upon the first. The wheels, instead of being under your feet, are behind the cars and run upon almost perpendicular rails. The problem of constructing lifts which should travel not only on an inclined path but on one in which the angle of inclination is constantly varying, was wholly new. I am told and presented no inconsiderable difficulties, which appear, however, to have been overcome with great success.

The view out of the car window through the huge breastwork of iron is impressive, and not at all disagreeable. It is impossible to give an adequate idea of the stupendous and complicated mass of bracing running in all directions and uniting the whole structure in one rigid pile. In half a minute the car reaches the first platform, 112 metres, about 340 feet, from the ground level, while the passengers who have come up with me in the lift are alighting on one side, the wishing to go down enter at the opposite door.

The crowd on the first floor is immense—there are perhaps eight hundred people going and coming inside and outside the lateral galleries and at the four huge landings, which are able to accommodate from 500 to 600 persons. They offer great variety in their architecture and paintings. There is an Anglo-American bar room, a Flemish beer saloon, a Russian restaurant, and a French restaurant. The length of each of these four establishments is 105 feet. It may seem odd to hear of cellars at such a height, yet there in the tower are cool, dark, and well fitted with ventilating shafts and other arrangements for keeping the temperature low; the cellar in which the meat is stored is kept at freezing point. Then there are four corner pavilions fifty feet square. The platform on which these various constructions stand is carried upon iron floor beams and the space between the floor beams is filled in with hollow terra cotta panels which are extremely light and strong. The whole of this part of the Eiffel venture calls forcibly to mind what the old tower of Babel must have been, for the confusion of tongues. English of the most Cockney kind may be heard at almost every moment. Opposite us are Russians, speaking their native tongue. At Brebant's restaurant, to the south, anything but the purest Parisian French is spoken, while in the north, at the Swiss brasserie, the language strongly resembles that of the land of Pretzelbreck. The beer retailed there is, of course, Swiss, yet it is an admirable imitation of the frothy liquid sold on the Paris boulevards as coming from across the Rhine.

There are also newspaper and stationery stalls and tobacconists' shops where all manner of trinkets, glass ware, and *articles de Paris*, may be bought at prices suggesting the thought that some people and their money are soon parted. A pocketbook, for instance, which may be bought anywhere in Paris for a few cents here costs a dollar, and a whistle worth at least two cents fetches at least twenty. I may add without fear of contradiction, that in the heterogeneous crowd of Spaniards and Cubans, Britishers and Germans, Italians and Cossacks that pressed on every side it was almost impossible to discover the trace of a native Parisian.

But it was in the outer gallery, which is two feet below the restaurants and runs round the four faces of the tower, that the crowd appeared the thickest. This gallery is fully eight or nine feet wide, and has a development of nearly 1,000 feet. It has a series of arcades in ornamental ironwork, which add to the general architectural effect. The view from this gallery is finer than that afforded by the balcony of the loftiest Paris dwelling, and extends in picturesque display that obtained from the top of Notre Dame.

The journey to the second platform is accomplished much in the same time and manner as the first. The floor at this point covers an area of 15,000 square feet. It is surrounded by a covered gallery as broad as that on the first floor, but which extends only about half its length. The central portion of the floor is devoted to the lift service, considerable space being necessary here to provide for the ascending and descending current of traffic. The same lovely scenery is to be had, although from a greater distance, the hills and country round Paris coming into clearer view and the sombre masses of woods and forts standing beautifully in the west. There are no restaurants on the second landing-stage; but I came across a model printing office belonging to that enterprising French daily, the Figaro, which has compositors, editors, printing presses and folders to bring out a special edition called the Exhibition Figaro, with a number of which I was presented. [illegible] the elevator and particular the staircases to mount to the first and second landing stages. According to his contract M. Eiffel is bound to provide for the ascent of 2356 persons per hour to the first platform, and 750 per hour to the top. The tariff, whether by lift or staircase, is the same, 40 cents to the first floor, 60 cents to the second, and 81 to the top; reduced tickets being issued for the first, white for the second, and blue for the summit. The staircases from ground level to the first floor are easy and comparatively wide; there are two of these staircases, one fixed in the western and the other within the eastern "leg" or column, and there are numerous landings on account of frequent turns in the stairway. One staircase is devoted to visitors going up, and the other to those who are descending. Between the first and second stories a winding staircase is built in the centre of each "leg;" the diameter of this staircase is three feet, and the handrails, and the height of the steps is seven inches.

A gentleman who preferred the staircase to the lift, told me that the first floor is easily reached by short zig-zag flights, and you find that you are scarcely more fatigued than after having gone up five steep flights in an apartment house. After a brief rest, you bravely start for the second floor. Here you wind up a spiral staircase, broken by an occasional straight flight. The wind whistles in the iron girders as it whistles in the rigging of a ship. Things begin to grow small on the ground and your horizon enlarges with every step. But you don't get dizzy. Four good iron rails run along the outside of your stairway, while you have a big round iron pillar on your left. Under foot, the steps are made of substantial iron plates. There is nothing shaky about this; everything is solid. So even the most timid woman and child feels at ease, goes up and up, stops at the little landings to enjoy the panorama, and finally reaches the second floor without being weary of limb or trembling through the fear. From the second story up to the summit of the tower there is one spiral staircase 196 feet in height, which is reserved to the service of the tower, and is not placed at the disposal of the public.

For the last section of the tower, that is to say, from the second story to the upper platform, the height to be overcome is 835 feet, or twice the height of the Trocadero. An intermediate stage, constructed midway between the second story and the upper platform is the starting point of the elevator. This is the strange looking mass of iron which one sees from below, when you look up, as if it had been left by mistake by the workmen who built the tower. One cage travels from the intermediate stage, that is to say, a distance of 262 feet; the cage is suspended by cables to a massive cabin, which acts as a counterweight, and carries the cage to the second story upwards to the intermediate stage, also a distance of 262 feet. The arrangement is such that when the lift is at work the cages are traveling in opposite directions.

I entered the cage with a beating heart. It holds about sixty three people, who have to stand up, by the way. It is merely a square cabin or [illegible] with the upper portion of two sides glazed. There are broad front windows on two sides and just a small one in each corner that is closed by iron trellis work, in order to admit the air. The weight of each cabin loaded is about eight tons, and the weight [illegible] four tons. Special precautions have been taken to protect the various parts of the lift from the action of the wind. In about one minute and a half the elevator reaches the central changing place, where the guard calls out "All change here."

[illegible] passengers, walked across a narrow bridge and entered a similar elevator, which, in about a minute, starts on its upward journey. My heart [illegible] fast, especially at from time to time the lift gave strange little jerks. One more minute and a half brought us as high as we are allowed to go. The total time occupied in going from the ground to the summit is seven minutes. "Look out for the step ladies!" cries the guard. I looked down, of course, and between a rather wide gap in the flooring see the exposition gardens nine hundred and two feet below—275 metres, which is the actual height from the ground level to which the visitors are taken.

This top platform is covered in and round with woodwork with openings about breast high through which the visitors admire the fine panorama outside. Paris lies in sunlight at our feet, shining brilliantly the whole veiled in a haze which deepens on the distant hills. The scene is like the motionless glass used to contain water on big relief maps, the triumphal arch looks like a paper weight, the Luxembourg crouches like its case. I can well believe that the summit of the tower is plainly visible, as someone present avers, from the belfry of Chartres Cathedral 54 miles southwest of Paris.

The floor of this high belvedere has an area of 15 square metres, over 55 square feet. The ceiling which is just below the rim of white opal gas jets that are lighted every evening somewhat resembles the lower deck on board a large steamer. The woodwork here and in the lifts, and, in fact, all over the tower is covered with pencil scribblings of the names and addresses of visitors, with the dates at which their ascents were made. Many of these scrawls afford a safe clue which will be turned to account when M. Eiffel has a little more leisure to institute legal proceedings against those who thus wantonly deteriorate his property. Luckily for the Anglo Saxon reputation the majority of the names, I am happy to say, appear to be French.

A small spiral staircase leads to a small platform, thirteen feet higher, which runs round the great lantern, upon the summit of which is the flagstaff from which flies the enormous 36 foot tricolor. The force of the wind at the top of the tower is so great that the standard has to be renewed nearly every day. From calculations made concerning its power of resistance, the tower, I am informed, is able to sustain a normal wind pressure of 880 pounds to the square yard, or a total pressure of more than 6,000,000 pounds, so that if at any time a hurricane of [illegible] force should come to exert its force against it, the tower would bravely stand its ground, while in all probability most of the surrounding monuments in the French capital would be destroyed. The most violent storms as yet observed in these latitudes do not exceed an effort equal to 330 pounds to the square yard.

Nor is the descent the difficult than the ascent, especially by the staircases. It is [illegible], in fact, for the flights, I am told, are not steep nor too precipitous. You are soon on the ground again both ways, and ready to agree with the remark of a visitor, who said: "Why, going up the Arc de Triomphe and Notre Dame seemed more than the tower." And she might have added that in neither case was the prospect so grandiose as from the lofty lookout at the exposition.

I got back to terra firma strongly impressed, and stood for a time gazing up at the magnificent structure due to the genius of the French engineer. The tower is painted of a rich chocolate color, the tone of which is lightened from the base towards the summit. It is very effective, especially when lighted by the sun. But little decoration has been attempted; it would have been wasted labor and expense. The level of the first story is marked by a bold frieze on the panels of which, and on all four faces of the tower, are inscribed in gigantic letters of gold the names of the famous French men of the century who have most contributed to the advancement of science. Above the frieze the four sided arcade, covering the exterior gallery, is elaborately decorated. A similar arcade encircles the tower at the level of the second story. The sloping arches and spandrel fillings which connect the "legs" or columns of the tower on the four faces beneath the first story are singularly well adapted to the gigantic scale of the work.

Of course the idea of a tower of gigantic height is not a new one. Not to mention the efforts of the early engineers which had the unexpected result of inventing foreign languages, there are three better authenticated and more recent precedents than the instance in which the sons of men said, "Go to, let us build a tower whose top may reach into heaven, and let us make us a name." The earliest was that of the splendid genius Trevithick in 1833; then came the proposal of our well known American engineers, Messrs. Clarke and Reeves, who offered to construct for the Philadelphia exhibition in 1876 a tower 1000 feet in height, of wrought iron, and about 150 feet diameter at the base. Finally, in 1881, a M. Sebillot proposed to light Paris electrically by a 1000 feet tower. Excepting the American project, none of these schemes had any practical value.

Just as engineers have been able to ascertain the degree of flexion to which all large metallic viaducts are liable, so has M. Eiffel determined with the utmost accuracy the degree of oscillation to which such an iron tower as his own is subjected. He has found that the severest tempest on record at the Paris Observatory would scarcely superinduce a vibratory motion of 6½ inches, which is the more insignificant that the motion would be exceedingly slow and distributed over the whole height of the structure. As for myself I failed to detect the slightest motion at the summit or on any of the intermediary stages.

There was a large international crowd below. "Quel tour de force!" said a fashionable lady by way of commentary, as she contemplated the famous pile. It was not intended for, nor was it a mere pun. There was wit, however, and that untranslateable something about the remark which, while it must have a fling at the thing, so peculiar to the French mind, qualifies its own waywardness of expression by a sincere tribute of praise. One of Cook's tourists close by found vent to his admiration in his own blunt way. By gosh, exclaimed the Britisher, who, don't you see? took it all in and let it all out. I preferred the appreciative manner of a French speaking member of the Japanese mission, who, on being asked what he thought of the Eiffel tower, remarked in his own quiet way, "It shoots up like a lily stalk from a large bulb." To those who scoff at the great work of the Paris exposition of 1891 I have now but one answer: Go and see it.

FRANK LESLIE.

Rose Coghlan in "Jocelyn."

The people of Colorado Springs will have an opportunity next Saturday evening to enjoy the performance of one of the most admirable actresses that now adorns the stage. The play "Jocelyn," in which Miss Coghlan will appear is from the pen of her brother Charles F. Coghlan. The scene is laid in France in 1620 at the period in French history when young Louis XIII. just as soon of the government of the country rent asunder by religious controversy. The people of the play are nobles and commoners and adventurers attached to the king's army with which the king is to meet Marie de Medici dissatisfied the Governor of Anjou, and threatened the throne. The play affords scope for brilliant acting and strong acting. Miss Coghlan is an actress of established fame and her playing of Joscelyn has been everywhere enthusiastically received and highly praised. Joscelyn is the only daughter of a impoverished and impoverished Huguenot family. Left an orphan she is wooed by a knavish Italian, Prince Savioni. In the third act "when endeavoring to escape disguised in the clothes of her young brother, she encounters Prince Savioni the villain of the play who caused her three brothers to be assassinated and kills him in a duel." This is the description of one scene in the play, and from it some idea may be gained of the romantic events with which it has to do. All the accessories of the play are in keeping with the epoch represented, and the original scenery and costumes of the play will be used here.

The Bazar

The Household bazar was held yesterday afternoon and evening despite the threatening clouds and cool wind. From 2 o'clock till after 10 the dining room of the dormitory was crowded.

"Mrs O'Flarrity" and "Two Long Washes, Washee" greeted the visitors on their entrance and represented the necessities of washing and ironing days. To the bare necessities of the days they added an unusual charness.

Mending day followed the ironing. Young ladies in Quaker costume presided over this division.

The chief attractions were displayed on the visiting day. La Chocolatine was represented doubly by two misses who rivaled Lintard's fine picture and were even more pleasing to most visitors as they dispensed chocolate. Tea was served too in the visiting day corner.

But the needs of cleaning day were made apparent. Bottles of cleaning fluid, boxes of cleansing powder, cloths and brushes with which to apply or remove them, made a bewildering array.

The jellies, pickles, preserves, cakes, etc., of baking day equaled their previous panegyrics.

Candy in the middle of the week was tempting to the youth and the proceeds from this source will help greatly toward fulfilling the pledge of the young ladies.

Supper tables were filled after the hour for their abolition, and a goodly sum was added here to the fund for the Girls' hall.

About $700 were netted by the bazar, and the ladies who had it in charge are to be congratulated.

The Athletic Club Entertainment.

The boxing competition at the Amateur Athletic club gymnasium last night proved a success in every respect. The first bout was between the heavy weights Messrs Ermatinger and Clancy. The latter though showing up well was evidently out of condition and threw up the sponge at the end of the second round. Mr. King and Charlie Mitchell the California pugilist, then sparred a "bye," in which the amateur showed up well. The next round was the only one for the light weight prize. Mr. Carnduff, though badly handicapped by a long reach, vanquished the [illegible] after a splendid bout with Mr. Crary, who, though beaten, showed fine form throughout. The middle weights, Messrs. Malloch and De Wolf, next appeared, and after four very exciting rounds the judges' verdict was given in favor of Mr. De Wolf. The following event was another "bye" between Mr. Douglass and the California in which some very pretty sparring was shown by both amateur and professional. King and Ermatinger next met in the finale for the heavy weights, and a decidedly interesting contest took place. Both men played remarkably well but at the end of the third round Mr. King, who had shown splendid form throughout the evening, was adjudged the winner. The final contest should have taken place between the middle weights, Messrs. Douglas and De Wolf, but the latter having unfortunately hurt his hand, forfeited the cup to Mr Douglas. Mr. John Scott gave satisfaction throughout as referee and Mr. Struthers acted as timekeeper. The attendance was good and the audience seemed throughly pleased with the evening's entertainment.

The prizes are three handsome cups presented by Dr B P Anderson, and were awarded as follows: Heavy weight, King; middle weight, Douglas; light weight, Carnduff. The prizes are subject to challenge at the end of sixty days.

Young Men's Christian Association.

It is known already to many of the Gazette's readers that the Young Men's Christian Association of this city has taken a new lease of life, and promises to place itself among the foremost of working associations in the west. This is evidenced by the fact that an experienced general secretary has been called from the east in the person of Mr. R F. True, late general secretary of the Nashua, N. H., association, who is already on the ground. Another evidence of life is the securing of adequate and handsome quarters in the Midland block, through the kindness of the owner, Mr J J Hagerman, to be occupied as soon as the present tenants remove to the new building. In the meantime temporary quarters will be secured and the work [illegible] all lines. The young men have shown their interest in the movement by raising already among themselves $250, and more will be forthcoming. It is [illegible] that the business men of the city will heartily [illegible] this genuine effort of the young men to place the association on a sound financial basis and to carry on aggressive work for the young men of the city. With this expectation the finance committee of the association, assisted by Mr W T Sunley, general secretary of the Denver association, propose to visit as many as possible of the business men of the city and other friends of the work to day and to morrow for the purpose of soliciting funds for the coming year's work and it is hoped that they will meet with a generous response.

A Big Flock.

Mr J F Seldomridge went to Las Animas Colo yesterday evening to meet the first herd of sheep which he and Mr J F Pebbles recently purchased. These sheep were purchased in New Mexico last spring as far as can be made south of Las Vegas and have been driven from that point. The start was made on the 19th of July and arrived at Las Animas on the Arkansas river yesterday. The first herd numbers about 10,000 sheep and is in charge of Mr Thompson. The second herd numbers about 15,000 and is being driven from Folsom, N M. It is in charge of Mr W R Shoup and will arrive at Las Animas in about ten days. The sheep are all fine improved merinos and will be sold for mutton.

Their destination is Kit Carson on the Kansas Pacific road where they are to be fed and ultimately sent to eastern markets.

At the primaries held in Monument on Monday to select delegates to the republican county convention last Saturday the following were elected: R J Gwillim, A F Woodward, F L Crampton, W H Shoup. For precinct officers the following were elected: Justice of the peace, R J Gwillim, road overseer, Richard Millright, constable W H Shoup.

A Best Question.

To the editor of the Gazette:

DEAR SIR—Apropos of the dust nuisance it seems to me that the sprinkling carts now on the streets could cover twice the territory they do by only wetting the streets sufficiently to lay the dust. More than that is unnecessary and undesirable anyway. Yours truly, R.

Hotel Arrivals.

Alamo—A C Brown, Pueblo; Wm Schlens, J H. Harper, Sanborn, Colorado; Mrs M L Weber, Geo A. Glasen, Denver; D G Hoxie, Hampton, Ia; S F. Cole, Allegheny, Pa; A D Beach and wife, Olathe, Kas; J K Robinson, Dadeville, Mo; W. G Young, Chicago; C. Gilston, Pueblo; H A Decker, Central Butte, Colorado; R J Morgan, city; W H Brenton, C M. R R; C G Sherman, city. Aug Rogge, Ogden, Utah; Chas M Carten, Denver; A B Wrench, Washington; H C Gill, Florissant; Harry M. McWorkman, Indianapolis, Ind; J W. Bailey, Lawrence, Kas. W. R Williams, Chicago; Mrs J K. Williams, Fannie Williams, Florence, Kas; H. C. Short, Topeka, Kas; P. E. Frederick, Kansas City, Mo.

The Antlers—David Scull, Philadelphia; W. L. Corbin, Albany; Dr McKinnell and wife, Mrs. M R. Hawkins, Portland Or.; Jas—N. W. [illegible] Philadelphia; G. E. Light and wife, St Louis, Texas; G. R Silky, New York; H C. Haydon, San Francisco; W. P. Tucker, St. Louis; E. W. Rolland, Monroe, Wis.; L. C. Rishel, H W. Richards, Geo W. Sloane, George F. Fabby, Denver; Thomas H. MacMillan, Chicago; J. P. MacMillan, Aspen; C W. Arterburg, St Louis; Jas W. Whinick, Cleveland; R. W. Young and wife, Miss Mary Gunnings, Denver; Paul Van Vechten, Jacksonville, Fla; Will Watson, New York; Rev. Thos. Turner, [illegible] J M Coffin, Newburyport, Mass; Captain Harvey and wife, C [illegible]; Geo L Fisher, Telluride, Colo; W. H. Wood, Rochester, N. Y.; Horace T. De [illegible], Grand Junction, Colo.

Want Ads.

WANTED—[illegible] at M. F. [illegible] Fischer Bros.

WANTED—For his home, driving horse for the use of [illegible] P. Gheste.

WANTED—Situation as [illegible] child's nurse or old do light. Address [illegible] Kelly's Ex.

WANTED—Day [illegible] at 21 S. [illegible]

WANTED—[illegible] and girl for cook or general housework. [illegible] G. [illegible]

WANTED—[illegible] in the city. One who [illegible] the best [illegible] Apply [illegible] No. 15 [illegible]

WANTED—Position in [illegible] by lady of good [illegible] with [illegible] Address R. C. E. box 408, [illegible]

WANTED—[illegible] girl at the Elk [illegible]

WANTED—[illegible] at 8 Weber, good [illegible] with bath at home.

WANTED—[illegible] rags at the [illegible]

WANTED—I want to [illegible] of my business at their homes; entirely unobjectionable; light; easily learned; [illegible] and healthful; no [illegible] to be absent from home. Good pay for the right man. My circular [illegible] The O. [illegible] Co., [illegible] Ky.

WANTED—To [illegible] $100 [illegible] the city. [illegible] Co. [illegible] in the Exchange.

WANTED—To [illegible] two new [illegible] for Mess road for [illegible] Curtis & Co., No. 717 Pike's Peak ave.

For Sale.

FOR SALE—A [illegible] Apply [illegible] No 3 South Tejon st.

FOR SALE—An [illegible] family horse. Apply at 111 N. Nevada avenue.

FOR SALE—Organ, 15 middle [illegible] of the El Paso Laundry Co.

FOR SALE—Alfalfa first and second cuttings. In city or at farm. [illegible] Co.

FOR SALE—New or old hay. Address box [illegible] or apply flower [illegible]

To Rent.

TO RENT—[illegible] 128 N Weber.

TO RENT—Nicely furnished room [illegible] at 410 N. C.

TO RENT—Nicely furnished [illegible] and one with the best of board [illegible] able. 101 North Weber.

TO RENT—One [illegible] and upright P[illegible] and O. at [illegible]

TO RENT—Furnished [illegible] room house [illegible] Pike's Peak and [illegible] all the [illegible] A. G. Earle, 119 N. Tejon st.

TO RENT—Square and upright [illegible] and [illegible] Allen's Music Store.

Lost.

LOST—Child's cloak, wine colored, flannel body with [illegible] skirt, lace collar. Finder leave at 128 N. [illegible]

LOST—Child's [illegible] table.

Pasturage.

PASTURAGE—First-class [illegible] near city. Address [illegible]

HOMES! HOMES!

QUIT PAYING RENT!

Own Your Own House!

By the help of the members of

The Railway Building AND LOAN ASSOCIAT'N

Money at 6 1-4 Per Cent.

N M Cummins, President
E F Dietrich, Treasurer
Geo O Neddes, Secretary

For Particulars Apply to

R. R. HALL, Agent,

Office with Geo O Neddes, Room 6, First Nat'l Bank.

COAL. MAITLAND LUMP MAITLAND NUT FRANCEVILLE LUMP.

We are prepared to quote special prices on winter supply. Take advantage of it before September 1st.

Franceville is what you want for your furnace, it gives [illegible] with least and cleanest fire.

Maitland for ranges and the kitchen.

Union Ice & Coal Co. 20 West Pueblo st. Tel. 231.

Stores Heaters, Cooking Stoves, etc., will find the NO. 2 OLARP the best, most [illegible] and best cool oil lamp in the world. Eighteen candles [illegible] SAVE YOUR GAS BILL

370 CANDLE POWER

Holmes

THE [illegible] LIGHTING CO.

FOR SALE BY

Lamp, Crockery & Hardware Dealers

LARGEST AND BEST IN AMERICA

TAILORING HOUSE IN AMERICA

ORDERS TAKEN FOR Tailor Made and Ready Made

CLOTHING!

Office [illegible] Office: [illegible] Pike's Peak Ave. Office open from 8 to 7 p. m.

DENVER MUSIC CO. SHEET MUSIC & BOOKS

JOSEPH DOZIER,

Contractor and Builder.

[illegible] ON PIKE'S PEAK AVE.

FOR SALE

A [illegible] story [illegible] with [illegible] feet lot, well located in West Colorado Springs. [illegible] with all modern improvements and [illegible] feet lot in West Colorado Springs. This property can be bought at a bargain if [illegible] at once. Call on owner at office of Colorado Lumber Co., or address Post office Box 581.

SHERIFF'S SALE.

By virtue of a certain writ of Execution issued out of the County Court of the County of El Paso, [illegible] and the State of Colorado, and to me directed, I am commanded to make the sum of [illegible] dollars ($[illegible]) and costs of suit, the [illegible] of a certain judgment [illegible] in favor of [illegible] R. Johnson, out of the lands, tenements, goods and chattels of the said Aaron J. Clay, I have seized on the following property, to-wit: One dark iron gray horse, one [illegible], one Mitchell wagon, [illegible] inch skein, one set [illegible]

Therefore, I shall expose for sale, at public auction, all the right, title and interest of the above [illegible] Aaron J. Clay of in and to the above described property, on Wednesday, the 2nd day of October, 1889, at 10 o'clock a. m., at the front door of the Sheriff's office in the city of Colorado Springs, El Paso County, Colorado.

Dated at Colorado Springs, Colo., this 21st day of September, 1889.

LEONARD JACKSON, Sheriff of El Paso County.

By L. J. Ward, Deputy.

Money to Loan on Real Estate.

TANSILL, SHOOK & PINCH

NOTICE

MANITOU PARK, COLO., Sept. 23, 1889.

Bids will be received by the School Board, at Manitou Park, until noon Thursday, October 3rd, 1889, for the [illegible] of a school building. Plans and specifications to be seen at the Post Office. The School Board reserves the right to reject any or all bids.

W. C. SAUNDERS, Secretary.

EL PASO ELECTRIC COMPANY.

[illegible] that by [illegible] or resolution of the Board of Directors of said company, [illegible] of the stockholders of said company will be held at the office of the company, in Colorado City, in the county of El Paso and state of Colorado, on the 8th day of [illegible] upon the [illegible] of the capital stock of said company from [illegible] to $[illegible] and such other matters as may and can properly come before said meeting.

O. L. GODFREY, Secretary.

Chicago Bakery

ERICSON & GOUGH, PROPRIETORS.

Next Door to the Postoffice.

DO YOU KNOW THAT OUR

Cakes, Candies, and Ice Cream

ARE SUPERIOR

To any in the city. Our Ice Cream is made from the Pure Article and cannot be surpassed.

All orders for Ice Cream and Ices will be promptly filled and delivered.

We also sell Milk in all quantities, and by the gross.

AT THE

COLLEGE -:- DORMITORY!

Th. Fri. Sept. 26th.

The Household Bazar.

At this Bazar the days of the week will be represented under the names of Washing, Ironing, Mending, Visiting, Cleaning and Baking Days. The [illegible] and articles are [illegible] will be served during the afternoon supper from 6 to 8 p. m. [illegible] Tea and chocolate will be served during the afternoon. [illegible] have charge of the Bazar.

J. [illegible]

COLORADO SPRINGS

Furniture Com'y

Jno. I. Franklin, Manager.

AWNINGS -:-

AND

-:- UPHOLSTERING

A large stock of Furniture Coverings and Awning Stripes to select from.

No. 28 N. Tejon St.

"DEPOT -:- HOTEL,"

ADJOINING THE

Rio Grande Railway Depot.

[illegible] on the Rock Island, [illegible] and Rio Grande roads stop in front of the DEPOT HOTEL.

[illegible] for Trinidad.

Kept open all night.

Lunch [illegible] night and day and night.

RATES $2.50 to $3 per day.

E. F. CLARK, - - Proprietor.

DAVIS & CO.,

Undertakers, - - - Telephone 134

NO. 114 N. TEJON ST.

Day and night calls answered. [illegible]

GO TO

L. Gillingham

For the FINEST PHOTOGRAPHS made in Colorado. Also Picture Frames, Art Materials and Photo. Albums. Colorado Wild Flowers and Novelties.

No. 15 S. Tejon St, Ground Floor

NOTICE.

The "Manitou Park Hotel" will positively be open until October 1st.

H. G. Thornton,

CLAIRVOYANT.

MRS. DR. HILL, of New York City can be consulted at 9 Park block. Strong Hotel, on all affairs of life, is a celebrated clairvoyant, seer and psychometrist, who has astonished thousands throughout the world for her accurate and truthful readings of the past, present and future, through her wonderful faculties. [illegible] all evil influences and family [illegible] and tells how to make a profitable investment of [illegible] dollars. She tells full name and exact picture of the one you will marry for $1. Mrs. Dr. Hill has been tested by the most eminent men and ladies of New York, Chicago and Denver. Hours from 10 a. m. to 8 p. m. [illegible]

Grammar and Collegiate School.

Mr. H. [illegible] and Miss Fa[illegible] will open a Grammar and Collegiate School for boys and girls Sept. 23. For terms and particulars of [illegible] apply to

CHAS. W. HAINES.

Also Organist and Choir from 3 and 4 p. m. [illegible] Saturday. [illegible]

REMOVAL.

AIKEN'S MUSIC STORE

Removed to 107 Pike's Peak Ave.

All lovers of music are invited to inspect my [illegible] of PIANOS, as I now have in stock a complete line from [illegible]

For whom I am agent, being single in [illegible] of [illegible] other well known makers. It will be a pleasure to say lovers of a fine piano to inspect my stock. They are invited. Should you desire to buy I can make prices and terms to suit you.

CHAS. E. AIKEN,
s-1-1y 107 Pike's Peak Ave.

HOUSE MOVING AND Stone Work.

By JOHN H. LONG, [illegible]

[illegible] SOLUTION

[illegible] Corporation [illegible] by mutual [illegible] the [illegible] at the old [illegible] and will pay all [illegible] of the firm. Mr. J. H. [illegible] will continue the business and will collect all [illegible] due the firm.

Colorado Springs, Colo., Sept. 12, 1889.

J. H. GARDNER, [illegible]

RAILROAD TIME TABLES

DENVER & RIO GRANDE RAILROAD

TRAINS GOING SOUTH AND WEST.

No. 13 Pacific Express, for Salt Lake and California, leaves 11:20 a. m.
No. 5 Pueblo and Canon City accom. leaves 7:25 p. m.
No. 11 Kansas City and St. Louis Express leaves 4:45 p. m.
No. [illegible] Denver and Durango Express leaves 7:00 p. m.
No. [illegible] Leadville Express leaves 11:20 p. m.
*Monday excepted.

TRAINS GOING NORTH.

No. 4 Pueblo, Oregon, Ogden and Leadville Express leaves 1:50 a. m.
No. 6 Pueblo, Leadville and Durango leaves at 1:50 a. m.
No. 12 From St. Louis and Kansas City to Denver leaves 11:45 a. m.
No. [illegible] From California and Salt Lake to Denver leaves 6:30 p. m.
No. [illegible] From Canon City to Denver leaves 10:05 a. m.

Through tickets to all principal points east of the Mississippi and to San Francisco. Parties can select the route.

Baggage checked to destination. Pullman palace sleepers on all night trains. Horton Reclining Chair cars on day trains. Dining cars on Pueblo and Kansas City lines. Ticket office at the depot. Open from 7 a. m. to 7 p. m. Sundays only.

For full information address or call on

J. H. BELLINGER, Agent.

COLORADO SPRINGS & MANITOU R. R.

WESTWARD		EASTWARD	
No. 2 leaves	9:15 a. m.	No. 1 arrives	8:40 a. m.
No. 4 "	1:05 a. m.	No. 3 "	9:50 a. m.
No. 6 "	11:45 a. m.	No. 5 "	11:15 a. m.
No. 8 "	4:00 p. m.	No. 7 "	4:20 p. m.
No. 10 "	5:25 p. m.	No. 9 "	6:45 p. m.
No. 12 "	7:25 p. m.	No. 11 "	7:25 p. m.

GREAT ROCK ISLAND ROUTE.

No. 14 leaves for Pueblo [illegible] 7:20 a. m.
No. 15 " " [illegible] 7:25 p. m.
No. 16 leaves for Denver [illegible] 7:30 a. m.
No. 18 leaves for Denver [illegible] 7:30 p. m.
No. 14 (Vestibule) arrives from Chicago [illegible] 7:25 p. m.
No. 15 (Express) arrives from Chicago [illegible] 7:25 p. m.

Nos. 15 and 14 are solid vestibule trains between Chicago and Colorado Springs via St. Joseph and Kansas City without change. Dining cars on these and baggage checked through to all points west and east. Tickets at Rock Island office, 102 S. Tejon st. Office open from 7 a. m. to 7 p. m. Baggage will be delivered free of charge. Office at depot open from 6 a. m. to 7 p. m.

J. [illegible]
R. G. DIGEST, Agent. W. WOOD, Ticket and Pass. Agt.

ATCHISON, TOPEKA & SANTA FE R. R.

May 12th, 1889.

	Arrive	Leave
No. 8, Eastern Express	4:30 p. m.	4:35 p. m.
No. 22, Atlantic express	9:25 a. m.	9:30 a. m.
No. 52, from Denver	11:35 a. m.	
W. Div. 4		
No. 5, Denver express	10:20 a. m.	10:25 a. m.
No. 21, Colo. Express	2:10 a. m.	2:20 a. m.
No. 51, to Denver		3:55 a. m.

Train No. 8 connects at Pueblo for Colorado City and Nos. 6 and 22 at La Junta with Santa Fe Route. Through tickets can be obtained at the depot or at the city office in the Opera House.

C. C. HOYT, Agent.

DENVER, TEXAS & FT. WORTH.

Denver Div.

No. 26 Denver Express [illegible] 2:30 p. m.

Down South.

No. 24 Fort Worth Express [illegible] 11:35 a. m.

BRANCH TRAINS.

No. 23 Arrive from Denver [illegible] 12:25 p. m.
No. 25 Arrive from [illegible] 4:35 p. m.
To connect with New York express via Pueblo leave Colorado Springs Sundays and Wednesdays at 11:00 a. m.

Through tickets to New York via New Orleans and Cincinnati Steamship line, and via Gulf and Mississippi Valley lines.

Baggage checked to destination of [illegible]

[illegible] from New Orleans, Wednesdays and Saturdays, from Galveston, Wednesdays.

[illegible] tickets on sale to or [illegible] via all principal lines.

C. F. ROE, C. A. Agent.

COLORADO MIDLAND AND PARK WAY.

Depot, Rio Grande Ry. Arrive May 14th, 1889.

Arrive [illegible] 10:30 a. m.
Leave for Leadville, Aspen and Glenwood [illegible] 11:50 a. m.
Arrive from Leadville, Aspen and Glenwood [illegible] 3:30 a. m.
Arrive at Colorado Springs [illegible] 8:45 a. m.

C. H. HOLT, Agent.

PUEBLO, PICK HILLMAN.

D. & R. G.

Arrive From		Depart For	
11:00 p. m.	Denver and [illegible]		6:30 a. m.
4:50 p. m. and 6:00 p. m.	Pueblo, Colorado Springs and Cripple Creek [illegible]		9:00 p. m.
11:35 a. m.	[illegible]		10:55 a. m.
11:30 a. m.	[illegible]		4:05 p. m.
4:50 p. m.	[illegible]		6:10 p. m.
11:30 p. m.	[illegible]		2:00 a. m.
4:00 a. m.	Aspen, Glenwood Springs, Leadville and all points on the Colorado Midland		10:10 a. m.
10:10 a. m.	Colorado City		9:30 a. m.
11:35 a. m. and 6:30 p. m.	Manitou Springs		9:30 a. m. and 4:05 p. m.

A. T. & S. F. R. R.

THE GAZETTE.

WEDNESDAY, SEPTEMBER 25 1889

DAILY WEATHER REPORT.

FOR 24 HOURS ENDING 6 P. M., Sept. 24, 1889	
Temperature at 6 a. m.	37.8
Temperature at 6 p. m.	61.8
Mean temperature	[illegible]
Maximum temperature	66.5
Minimum temperature	32.5
Range of temperature	33.5
Mean humidity	[illegible]
State of Weather	Cloudy
Precipitation	.00

T. W. BURKWALL, Sergt. Signal Corps.

S. F. Cole, a prominent banker of Allegheny, Pa., is stopping at the Alamo with his wife.

Prof. Durgin will open his dancing class for the season next Saturday afternoon by a reception to the children.

Erickson & Gough of the Chicago bakery yesterday began to serve oysters and short orders for the winter season.

A marriage license was issued yesterday to Charles W. Gibbs of Silverton and Miss Addie Hanman of Colorado Springs.

Pease & Barber are making the plans for a sixteen room house for Mr. George B. Perry, to be built south of the Spalding House.

About 125 persons took advantage of the Midland and Denver and Rio Grande excursion to Glenwood and Aspen yesterday.

Mr. D. Heron, of the Exchange National bank, is in Kansas City in attendance upon the national bankers convention.

There will be a car of fruit from Los Cruces, N. M., on exhibition at the Santa Fe depot to day, in charge of Mr. Livingston.

Reserved seats are now on sale at the Midland ticket office for the engagement of "Rose Coghlan" in "Jocelyn" at the Opera house next Saturday evening.

City Bill Poster Davis has had a frame of handsome photographs of Rose Coghlan placed in Duncan Bell's window that is attracting a great deal of attention.

George and Roy Goodale, sons of Captain Goodale, United States army, students of Colorado college last year, have returned to resume their studies. They spent their vacation in California.

Members of the Grand Army of the Republic are requested to attend the funeral of Mrs. D. W. Robbins, from the residence of Comrade D. W. Robbins, in Cole's addition at 2 o'clock this afternoon.

A lovelier sight than that presented by Cheyenne mountain yesterday is seldom seen. The white snow completely covered the ground, leaving the red and yellow autumn leaves exposed. When the sun shone the effect was very fine.

Special attention is called to an advertisement in this morning's issue by Mr. [illegible] J. Dunbar, who [illegible] are located at No. 4 North Nevada avenue. Mr. Dunbar offers some very desirable property in the best portion of the city, and at [illegible] prices. It will pay investors to examine the property he is now advertising.

Davison Brothers, athletes, gave a trapeze and tight rope performance on the street yesterday afternoon to a large audience. Their rope was stretched from the Hewitt block to the roof of Barnes' Hardware store, on Tejon street. The performance was greatly enjoyed by the numerous small boys but the performers did not realize very largely from their collection.

A very exciting scene occurred on Tejon street yesterday afternoon. The fights [illegible] were just preparing to give their exhibition and the street was crowded with vehicles and people, when suddenly a run away horse hitched to a phaeton darted into their midst. There was a mad scamper to get out of the way, and by rare good luck the horse reached Stevens' livery stable without striking anything. At that point it turned in and was caught.

The fall term of Colorado college will begin to day. The students have begun to arrive in numbers, and a large per cent of the rooms in the dormitory are now occupied. The opening of the school has been thus delayed until the new dormitory could be finished. It is believed that this will prove the most successful year in the history of the institution. The formal dedication of the new dormitory will occur on October 4th, and Dr. Joseph Duryea of Omaha, is expected to deliver the dedicating address.

BIRD

Passed away—In this city, on Monday, September 23, at 6 p. m., Anna A., wife of D. W. Robbins, aged 42 years.

Funeral services will be held at the family residence in Cole's addition at 2 p. m. this (Wednesday) afternoon.

BUSINESS LOCALS.

[illegible] per line for each subsequent insertion. Advertisements not to go in every other day, or on consecutive days of the week, ten cents per line for each [illegible]

HALLETT & BAKER.

Undertakers and Embalmers, removed to No. 7 Pike's Peak Ave. No. 16 [illegible]

Fine [illegible] only $10, at Fairley Brothers.

We have received during the past 10 days, one straight car load of glassware right from the manufacturers at Chicago. One car load of [illegible] from the factory at East Liverpool and five car loads of Furniture, from Grand Rapids and Chicago. Our immense [illegible] low prices and fair dealing, is what's doing the work, we are very thankful. Come right along, we will guarantee you satisfaction.

Respectfully,

FAIRLEY BROTHERS.

The Santa Fe Route will sell tickets to Washington, D. C., and return at one fare for the round trip on Oct. 1st, 2 and 3, good to return until Oct. 8th.

Save an accumulation of laundry bills by [illegible] at Miss Moore's, 22 N. Tejon.

NEW DEFINITIONS

Convention—Institution that exists only in our way of thinking.

Calling a man a liar—A slap in the face in [illegible]

Scaffold—A giddy height where people are [illegible] certain to loose their heads.

Hot Scotch Flakes for breakfast.

CHEAPER MEATS

We wish to call the attention of the public to our prices on meats. We are handling nothing but best stock, and yet are

	Per lbs.
BEEF.	
Loin Steak	18
[illegible]	16
Sirloin Steak	15
Round Steak	10
Prime Rib Roast	12½
Prime Rib Roast	10
Chuck Steak	10
Shoulder Steak, 2 pounds for	25
Shoulder Steak, 3 pounds for	25
Spare Ribs	7
Whole Boiling Beef	6
Half Boiling Beef	7
Boiling Beef, front part	5½
Boiling Beef, cracker	5
Soup Bones	10 to 25
VEAL	
Fillet Veal	20
Veal Cutlets	20
Loin Veal	15
Rib Veal	12½
Shoulder Veal	11
Breast Veal	8
Veal Neck	5
MUTTON	
Loin and Rib Mutton Chop	15
Legs Mutton	12½
Shoulder Mutton	8
Entire Mutton 5 lbs.	35
LAMB	
Fore Quarters	12
Hind Quarters	15
PORK	
Single Pound	15
Two Pounds for	25

Yours truly,

BRIGHAM & HERMAN

THE SENSATION

DIVORCE PROCEEDINGS EXTRAORDINARY—WHAT THE VERDICT MAY BE—PETITION OF GOODLETT VS GOODLETT

The party of the first part makes affidavit that since the date of her marriage to the defendant, she has in all respects performed the duties of a good wife, in that she has always pulled off Goodlett's boots to after he returned from exercising rights back along to every good husband, of study astronomy just as he did when he was a bachelor, has allowed him to smoke in the parlor and to enjoy every privilege that should be accorded to the boss of the ranch.

She further makes affidavit, that for three months past, said defendant has failed to supply the necessaries of life, and by his cruelty has caused her great mental distress and anguish of mind and physical suffering. All this he has done by failing to keep the family supplied with Beezle Fizlers, always put up in tempting packages. In consideration of this diabolical heartless conduct she asks the court to [illegible] that have held sway heretofore.

Husbands take warning.

Paper novels each and all at less than half price, at Miss Moore's, 22 N. Tejon st. J-224

Miss Vance takes pleasure in notifying her customers that she will resume her [illegible] on October 1st, at 321 Pike's Peak Ave. J-224-1

D & R G Ticket Office, No. 8 Pike's Peak ave. T. J. [illegible] J-30-tf

Cleaning and Repairing of clothing bought. G. F. [illegible] 1106 Tejon street, opposite post office. J-183m

IRRIGATION.

The Irrigation Pump Co.'s steam vacuum pumps are now in full [illegible]. The working of the pumps is wonderful. Cheap as and plenty of it [illegible] by the use of one of these new vacuum pumps. J-15-3m

FINE TABLE BOARD

Pleasant rooms, No. 26 N. Nevada ave., English home. Board, $4 per week. Also nicely furnished rooms. J-13-tf

STORAGE

Of all kinds of household goods and merchandise, at [illegible] prices, in Armory Hall building.

BROWNING & EVANS.

J-1-tf 26 E. H. [illegible] st.

Why pay more for [illegible] you want to find, when you can get the same [illegible] at Miss M. [illegible], 22 N. Tejon st. J-22-6

Mrs. [illegible] has removed to 104 N. Tejon st., where she is prepared to do [illegible] dressmaking. Perfect fit and style guaranteed. J-21-6

Order books for Monday and Pre[illegible] coal, at R. [illegible], 119 N. Tejon; Baxter's news stand, 1st door south of Pike's Peak.

UNION ICE & COAL CO.

Tel. No. 31. J-21-tf

Dr. D. P. Frazer, veterinary surgeon, office and residence, No. 3 S. Weber st. Telephone No. 8. J-20-tf

GOING EAST!

Be sure to call at the Atchison, Topeka & Santa Fe R. R. office in the Opera House block or at the depot on East Pike's Peak avenue, where you can obtain full information, and through tickets and have your baggage checked to your destination. A special Pullman sleeper is left at the depot daily in which room may be secured and may be occupied by the arrival of the train. The train leaves at 4.25 p. m., arrives in Kansas City at 8.30 p. m. the following day and in Chicago at 9 o'clock the second morning. ASK FOR TICKETS VIA THE ATCHISON.

C. C. HOYT,

J-24-1m Agent.

Miss Culbertson has opened her school at No. 32 East Boulder, and is prepared to receive a number of boarders, and will also continue her classes in dancing. J-23-3

[illegible] on city or farm property. No delays. L. E. DWINELL & CO., 113 Pike's Peak ave. J-15-tf

The rates at the Delmonico Restaurant are fixed as follows: Board by the week, $4. Tickets, 21 meals, $4.50. Single meals, 25c. The table will be supplied with the best the market affords. Open all night after September 1st, 1889. J-1-tf

Try St. Nut and Lump Coal. It will please. Wm. Lennox. Tel. 49. J-1-tf

DINING CARS.

Are attached to trains 1 and 2 between Denver, Colorado Springs and Chicago via the Burlington Route.

A solid Vestibule Train, without change of cars of any class. Free Chair cars.

The Burlington also has through trains, with [illegible] of cars for St. Louis, via St. Joseph, with Pullman Buffet Sleepers and Free Chair Cars. J-1-tf

Spectacles fitted accurately at Ashby's.

BEST ROUTE EAST.

The Union Pacific Ry. are running solid trains, Denver to Chicago, via U. P. and C. & N. W. railways, with Pullman's latest improved [illegible] cars. This train departs from Denver daily at 9.25 p. m., arriving in Chicago, 8.0 a. m. second morning. Connections made in Denver, with trains from Colorado Springs, at 5 p. m. this day. Notely the quick time from the Springs to Chicago and eastern points.

TO ST. LOUIS WITHOUT CHANGE.

Over Union Pacific Ry. from Denver via Wabash Western.

THE POPULAR LINE WEST

Salt Lake, Ogden, Portland, San Francisco and all Pacific coast points is via the Union Pacific R. R. [illegible]

REAL ESTATE. INSURANCE

SOME BARGAINS IN REAL ESTATE. A. H. COBMAN, Pike's Peak Avenue

SLATORE -:- BROS.,

17 East Huerfano St.

COAL

Per Ton

BRILLIANT LUMP $5.50

CANON CITY LUMP 5.00

ALTON LUMP 5.00

VICTOR NUT 5.00

PEAS, VICTOR COAL, from the new mines [illegible]

PEASE & BARBER,

ARCHITECTS.

W. H. McIntyre,

Real Estate & Insurance

Notary Public

AND

COMMISSIONER OF DEEDS FOR NEW YORK

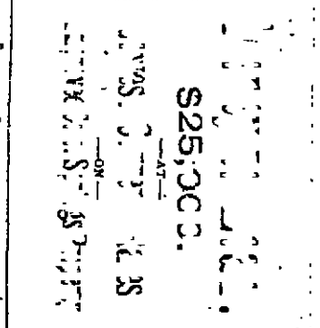

W. H. McIntyre,

LOAN BROKER,

Opera House Block.

REMOVAL.

GREAT REDUCTION

In all lines of goods—Millinery, Hosiery, Underwear and Dry Goods.

TRIMMED SCHOOL HATS, 25c.

A FULL LINE OF 10[illegible].

Kiowa Street near Tejon Street

CHICAGO STORE P. ERICKSON.

SCHOOL BOOKS!

SCHOOL BOOKS!

For School Books and supplies of all kinds you will find the largest assortment and Lowest Prices at

The Consolidated Stationery Co.

No. 11 SOUTH TEJON STREET.

No. 9 North Tejon St. MATTHEW KENNEDY, No. 9 North Tejon St.

Real Estate : Insurance : Loans : Collections

AGENT FOR AUSTIN BLUFF LOTS. The finest suburban residence location—combining view of mountain and plain—in the state. Beautiful parks, overgrown with large pine trees, unequalled as a health location, pure air, pure water, no smoke, no dust, plenty of sunshine. Lots in this beautiful suburb are large size, from one to four acres, being thus well adapted for fine residences. Only twenty minutes drive from center of our city. A motor line is already projected and will no doubt be built this coming season. Do not fail to examine this locality before purchasing. Carriage always in attendance to show property.

ALSO AGENT for the most desirable lots in Boulder Heights Addition. We handle only first class properties, and can guarantee satisfaction in every case. Buy only the best. If it does not pay you to invest in a desirable locality it certainly will not pay you to invest at all. Choice properties, improved and unimproved, in all parts of the city.

THE STREET CAR LINE is now being extended up to the Boston Land Co tract, so that parties wishing low priced properties in a very desirable locality cannot do better than to examine these. Lots on Cascade avenue only $250.

$ $ $ Money to Loan at Lowest Rates on Approved Security. $ $ $

INSURANCE Carefully Written at Lowest Rates and in Established First-Class Companies. Losses promptly and satisfactorily adjusted.

FOR RENT—Unfurnished.

Very desirable new house, [illegible] bath, closets, etc. North Tejon st. Furnace heat, open fireplace, etc.

Nice new house, very convenient location, Cascade avenue, [illegible] city, [illegible] good [illegible] Sixth, etc. This house will be ready for occupancy about September 15th.

Six room house, North Tejon street.

Four room house, E. Boulder street.

Four room house, E. Platte avenue, newly painted and papered throughout.

New cottage, 5 rooms with bath. Corner Cascade and [illegible]

Four room house, S. Cascade avenue, north of Halbrook st.

Five room cottage, Cheyenne avenue, near Weber street. Also good barn.

FURNISHED.

Five room cottage, Boulder street, near North Tejon st. $20.00

[illegible] avenue, south of Boulder street on South Park. 100

FURNISHED.

[illegible] room house North Nevada avenue, [illegible] city limits, good bath and [illegible] up stairs and down. 75

The finest [illegible] on Institute Heights. Hot and cold water, also good stable, carriage [illegible] etc.

One of the most desirable cottages on North Cascade avenue, south and west front. 30

Neatly furnished [illegible] Brown House. 15

Elegant rooms very cheap to local [illegible] N. Tejon street, gas, bath and outbuildings. [illegible] desirable location for board[illegible] 16

HOTEL—The Hotel "Brunswick," at Fountain, Colorado. Twelve large rooms, [illegible] of wood, good cellar, etc. Only $[illegible] per month. 65

Very [illegible] North Weber st. Six delightful airy rooms, good [illegible] bath, [illegible] open fireplaces, [illegible] 15

Five [illegible] cottages, Boulder st. 13

[illegible] Tejon st., [illegible] heat, good closets, etc. 25

Platte ave., south front on Academy park. 40

FOR SALE.

Very Best Corner Lot in city, corner Cucharas and Cascade. Bargain.

Good 5 Room House, Corner lot, Corona st., $2,000; [illegible] cash, balance on time.

$ Room House, South Cascade, $1,300.

One of the Finest [illegible] North Nevada ave., 140x190, house 9 rooms, bath, etc.

Two room house, lot 60x140, Rio Grande st., $900.

Good 5 [illegible] cellar, etc., S. Nevada ave. Full lot, $2,000.

The [illegible] lot, 140x190, North Nevada ave., south and west front.

New [illegible]

Five room house, Weber street, in good condition, $1,250.

FOR SALE.

Very Best Corner Lot in city, corner Cucharas and Cascade. Bargain.

Good 5 Room House, Corner lot, Corona st., $2,000; [illegible] cash, balance on time.

$ Room House, South Cascade, $1,300.

One of the Finest [illegible] North Nevada ave., 140x190, house 9 rooms, bath, etc.

Two room house, lot 60x140, Rio Grande st., $900.

Good 5 [illegible] cellar, etc., S. Nevada ave. Full lot, $2,000.

The [illegible] lot, 140x190, North Nevada ave., south and west front.

New [illegible]

Five room house, Weber street, in good condition, $1,250.

FOR SALE.

Very Best Corner Lot in city, corner Cucharas and Cascade. Bargain.

Good 5 Room House, Corner lot, Corona st., $2,000; [illegible] cash, balance on time.

$ Room House, South Cascade, $1,300.

One of the Finest [illegible] North Nevada ave., 140x190, house 9 rooms, bath, etc.

Two room house, lot 60x140, Rio Grande st., $900.

Good 5 [illegible] cellar, etc., S. Nevada ave. Full lot, $2,000.

The [illegible] lot, 140x190, North Nevada ave., south and west front.

New [illegible]

Five room house, Weber street, in good condition, $1,250.

FOR SALE.

Very Best Corner Lot in city, corner Cucharas and Cascade. Bargain.

Good 5 Room House, Corner lot, Corona st., $2,000; [illegible] cash, balance on time.

$ Room House, South Cascade, $1,300.

One of the Finest [illegible] North Nevada ave., 140x190, house 9 rooms, bath, etc.

Two room house, lot 60x140, Rio Grande st., $900.

Good 5 [illegible] cellar, etc., S. Nevada ave. Full lot, $2,000.

The [illegible] lot, 140x190, North Nevada ave., south and west front.

New [illegible]

Five room house, Weber street, in good condition, $1,250.

FOR SALE.

Very Best Corner Lot in city, corner Cucharas and Cascade. Bargain.

Good 5 Room House, Corner lot, Corona st., $2,000; [illegible] cash, balance on time.

$ Room House, South Cascade, $1,300.

One of the Finest [illegible] North Nevada ave., 140x190, house 9 rooms, bath, etc.

Two room house, lot 60x140, Rio Grande st., $900.

Good 5 [illegible] cellar, etc., S. Nevada ave. Full lot, $2,000.

The [illegible] lot, 140x190, North Nevada ave., south and west front.

New [illegible]

Five room house, Weber street, in good condition, $1,250.

FOR SALE.

Very Best Corner Lot in city, corner Cucharas and Cascade. Bargain.

Good 5 Room House, Corner lot, Corona st., $2,000; [illegible] cash, balance on time.

$ Room House, South Cascade, $1,300.

One of the Finest [illegible] North Nevada ave., 140x190, house 9 rooms, bath, etc.

Two room house, lot 60x140, Rio Grande st., $900.

Good 5 [illegible] cellar, etc., S. Nevada ave. Full lot, $2,000.

The [illegible] lot, 140x190, North Nevada ave., south and west front.

New [illegible]

Five room house, Weber street, in good condition, $1,250.

FOR SALE.

Very Best Corner Lot in city, corner Cucharas and Cascade. Bargain.

Good 5 Room House, Corner lot, Corona st., $2,000; [illegible] cash, balance on time.

$ Room House, South Cascade, $1,300.

One of the Finest [illegible] North Nevada ave., 140x190, house 9 rooms, bath, etc.

Two room house, lot 60x140, Rio Grande st., $900.

Good 5 [illegible] cellar, etc., S. Nevada ave. Full lot, $2,000.

The [illegible] lot, 140x190, North Nevada ave., south and west front.

New [illegible]

Five room house, Weber street, in good condition, $1,250.

FOR SALE.

Very Best Corner Lot in city, corner Cucharas and Cascade. Bargain.

Good 5 Room House, Corner lot, Corona st., $2,000; [illegible] cash, balance on time.

$ Room House, South Cascade, $1,300.

One of the Finest [illegible] North Nevada ave., 140x190, house 9 rooms, bath, etc.

Two room house, lot 60x140, Rio Grande st., $900.

Good 5 [illegible] cellar, etc., S. Nevada ave. Full lot, $2,000.

The [illegible] lot, 140x190, North Nevada ave., south and west front.

New [illegible]

Five room house, Weber street, in good condition, $1,250.

FOR SALE.

Very Best Corner Lot in city, corner Cucharas and Cascade. Bargain.

Good 5 Room House, Corner lot, Corona st., $2,000; [illegible] cash, balance on time.

$ Room House, South Cascade, $1,300.

One of the Finest [illegible] North Nevada ave., 140x190, house 9 rooms, bath, etc.

Two room house, lot 60x140, Rio Grande st., $900.

Good 5 [illegible] cellar, etc., S. Nevada ave. Full lot, $2,000.

The [illegible] lot, 140x190, North Nevada ave., south and west front.

New [illegible]

Five room house, Weber street, in good condition, $1,250.

FOR SALE.

Very Best Corner Lot in city, corner Cucharas and Cascade. Bargain.

Good 5 Room House, Corner lot, Corona st., $2,000; [illegible] cash, balance on time.

$ Room House, South Cascade, $1,300.

One of the Finest [illegible] North Nevada ave., 140x190, house 9 rooms, bath, etc.

Two room house, lot 60x140, Rio Grande st., $900.

Good 5 [illegible] cellar, etc., S. Nevada ave. Full lot, $2,000.

The [illegible] lot, 140x190, North Nevada ave., south and west front.

New [illegible]

Five room house, Weber street, in good condition, $1,250.

FOR SALE.

Very Best Corner Lot in city, corner Cucharas and Cascade. Bargain.

Good 5 Room House, Corner lot, Corona st., $2,000; [illegible] cash, balance on time.

$ Room House, South Cascade, $1,300.

One of the Finest [illegible] North Nevada ave., 140x190, house 9 rooms, bath, etc.

Two room house, lot 60x140, Rio Grande st., $900.

Good 5 [illegible] cellar, etc., S. Nevada ave. Full lot, $2,000.

The [illegible] lot, 140x190, North Nevada ave., south and west front.

New [illegible]

Five room house, Weber street, in good condition, $1,250.

FOR SALE.

Very Best Corner Lot in city, corner Cucharas and Cascade. Bargain.

Good 5 Room House, Corner lot, Corona st., $2,000; [illegible] cash, balance on time.

$ Room House, South Cascade, $1,300.

One of the Finest [illegible] North Nevada ave., 140x190, house 9 rooms, bath, etc.

Two room house, lot 60x140, Rio Grande st., $900.

Good 5 [illegible] cellar, etc., S. Nevada ave. Full lot, $2,000.

The [illegible] lot, 140x190, North Nevada ave., south and west front.

New [illegible]

Five room house, Weber street, in good condition, $1,250.

Call at my Office for Location, Prices, etc. We will cheerfully Show you Property.

MATTHEW KENNEDY, Real Estate Dealer, - - No. 9 North Tejon Street.

MANITOU!

The Manitou and Pike's Peak Railway is now being built and Real Estate will advance 50 per cent, it being very limited. We offer several fine investments.

WEIR & RUFF, Agts.,

Wheeler Building, - Manitou.

GAMBLIN

Circulating Library!

[illegible] N. Tejon st.

Standard Works of Fiction, History, Biography and Travels, French Books, etc.

PASTURAGE.

Good [illegible] 10 miles east of town, for horses and cattle, on [illegible]. Water at [illegible]. Can feed during storms if desired.

Address, FURMAN BROS. HERS, Colorado City.

BROOKVALE!

Brookvale is What and Where?

It is the new and attractive site platted into tracts of from one acre to four acres, located south and adjoining "West Colorado Springs," being only one block from the street car line and the main thoroughfare connecting Colorado Springs and Colorado City.

RESIDENCE. A number of these lots are so located as to invite those who wish to build for their home, who desire beautiful sites for homes, they are slightly elevated and present a magnificent view of "The Bitter Cities" and the surrounding country. They are laid out on the liberal broad gauge plan, so that one may have ample room to make a beautiful home.

WATER SUPPLY—Without water the most fertile soil is worthless. Brookvale is well supplied with water, having the first ditch right on the Fountain Creek.

GARDEN TRACTS—While some of these lots are especially desirable as Residence sites, others are especially calculated for Gardens. They are level as a floor, with a soil of the richest quality, and have an abundant water supply, and then when we take into consideration their nearness to market, we come to the conclusion, that for garden purposes they can not be surpassed.

Do You Wish to Purchase One of These Garden Tracts Cheap?

If so come now and we will make you a present of one of those choice building sites in addition.

For Further Particulars Call on or Address,

JOHN M. JACKSON, Agent, or C. S. OLDER, Agent,

Colorado City, Colo. Colorado Springs, Colo.

THE NORTH END ADDITION!

- CENTRAL OFFICE: 106 PIKE'S PEAK AVE.

This city is going NORTHWARD. Careful investors see this and are buying in the NORTH END ADDITION. Lots on Cascade Avenue, Tejon Street and Nevada Avenue, at present prices, are sure to make money. Costly buildings already erecting show the character of the addition as a site for homes. Prices on Cascade Avenue have already been advanced, though the addition has been on the market but a short time. The Street Railway extends through the addition and every lot has City Water. Those who wish safe investments, or homes in the best section, should secure lots NOW before prices are further advanced.

I have also a list of miscellaneous properties comprising the best offered for sale in the city and its environs.

Four of the best south-facing corners north, a bargain.
Choice lots on N. Cascade, Tejon, Nevada and Weber, from $800 to $3000, according to location.
Best corner on Tejon, south of college.
Choice business property at a bargain.
Corners on Institute Hill, $900, $700, $1200.
Best inside lots on Kiowa near Institute, $850.
Good lots, 50x120, $450.
Improved properties, small houses, from $1000 to $3500.
One especially fine lot, two cottage houses 75x170, $7500.
N. Tejon, near College (50x190) $1700, another $1800.
N. Cascade corner (150x190), $4700.
Wood avenue, superior building lots, from $700 to $1200.
N. Weber corner, $1900, $4500.
N. Tejon, south corner, under ditch, $750.

Central Office for BOULDER HEIGHTS ADDITION.

Excellent lots, with Hydrant Water, from $[illegible] to $1,200, with Concessions to the First [illegible].

LOANS! INSURANCE!

G. F. MERRILL, - - - - - - - - - No. 106 Pike's Peak Avenue.

TO THE PUBLIC!

Wilbur & Wolf

Have now open and on sale a complete stock of Fall and Winter

Dress Goods, Silks,

Ladies' and Children's Cloaks.

Knit Underwear, Hosiery and Gloves.

All New Goods. You are sure to get none but the Latest Styles

Our Cloaks and Wraps

Were selected with extreme care, and customers visiting our Suit Department will find it pleasing and profitable.

We also offer a large and choice assortment of White and Colored Blankets from the lowest price to the finest makes.

Our immense job in Children's Regular Made Fast Black Hose at 25c is a success—Cannot be duplicated at less than 40c the pair.

Shall put on sale to-day 1 lot Children's Black Hose, sizes 6 to 8 1-2, 2 pair for 25c.

The only store in the city that uses competent dressmaking. All work guaranteed.

JUST RECEIVED:

New Styles in Carpets, Rugs, Linoleums and Window Draperies.

WILBUR & WOLF, - 22 S. Tejon St.

EDWARD FERRIS,

REAL ESTATE AND LOANS!

Agent for Eastern Capitalists.

To Loan - MONEY - To Loan

In Sums from $500 to $10,000

FOR SALE Moderate price residence properties from $1,000 to $4,000.

Several fine residences in North end, $5,000 to $15,000.

VACANT LOTS In all parts of the city and in the various suburbs.

RANCHES—Several desirable ranches in various parts of the county.

TO RENT—Furnished houses. I offer several choice North end residences. A four room house nearly new, low rent to a good tenant.

Special.

One four room brick house, Lot 50x150, only $1,[illegible]
One four room frame house, Lot 50x190, only [illegible]
Two seven room frame houses, Lot 50x100, just finished in modern style. Worth $3500, only [illegible]
Three very cheap lots in West Colorado Springs. Call at once.
The above are great Bargains and will be sold on easy terms.

EDWARD FERRIS, - - No. 102 Pike's Peak Avenue,

Over Pike's Peak Dry Goods Emporium.

WALL -:- PAPER!

In all styles and Qualities at

GEO. CANT & CO.'S,

No. 102 Pike's Peak Ave.

Get our Prices Before Purchasing Elsewhere.

W. H. D. MERRILL,

Practical Plumber & Contractor

FOR STEAM HEATING.

GEORGE STEWART,

CONTRACTOR AND BUILDER.

Jobbing Promptly Attended To

GIDDINGS BROTHERS & BENT.

J. C. KING & CO.

DEALERS IN

FANCY, IMPORTED AND STAPLE GROCERIES.

A SPECIALTY MADE OF FANCY GOODS.

Telephone No. 85. NO. 25 NORTH TEJON STREET.

Wm. Lennox, Dealer in Nut and Lump Coal. Also agent for the Colorado Springs and Manitou Ice Company.

THE HOTEL RAMONA (At Cascade)

[illegible] per day. Board [illegible] per week. Special rates for September 1st, and during the autumn months. For rates and terms address J. C. DERBY, Manager.

NEWSPAPER ARCHIVE®
NEWSPAPER ARCHIVE®